



114.35 SQ.M.  
**GROUND FLOOR TILE LAYOUT PLAN**  
 SCALE 1:150 M

	<b>ARCH. JOSEPH ANDREW L. SAHIAL, uap</b> <small>UNIVERSITY ARCHITECT</small>	<b>REPAIR OF ROOFING, CEILING AND RE-TILING OF COLLEGE OF CRIMINAL JUSTICE EDUCATION</b>	<small>REQUISITIONER</small> <b>DR. MARIO RITCHIE O. HIBIONADA</b> <small>DEAN COLLEGE OF CRIMINAL JUSTICE AND EDUCATION</small>	<small>RECOMMENDING APPROVAL</small> <b>ARCH. JOSEPH ANDREW L. SAHIAL</b> <small>OIC, DIRECTOR OF PHYSICAL PLANT</small>	<small>RECOMMENDING APPROVAL</small> <b>DR. JOSELITO D. MADROÑAL</b> <small>VICE PRESIDENT FOR ADMIN AND FINANCE</small>	<small>APPROVED BY</small> <b>DR. MA. CARLA A. OCHOTORENA</b> <small>WMSU PRESIDENT</small>	<small>SHEET CONTENTS</small> -GROUND FLOOR TILE LAYOUT PLAN <small>DRAFTED BY:</small> DANE DELINA	<small>SHEET NO.</small> <div style="border: 1px solid black; border-radius: 50%; width: 40px; height: 40px; display: flex; align-items: center; justify-content: center; margin: 0 auto;"> <span style="font-size: 24px; font-weight: bold;">A1</span>  <span style="font-size: 24px; font-weight: bold;">1/5</span> </div>	
	<small>PRC: 0010577    PTR: 2559115    TIN: 445013228</small>	<small>LOCATION: WMSU LOT-B, NORMAL ROAD, BALIWASAN, ZC</small>	<small>PRC: 0010577    PTR: 2559115    TIN: 445013228</small>						





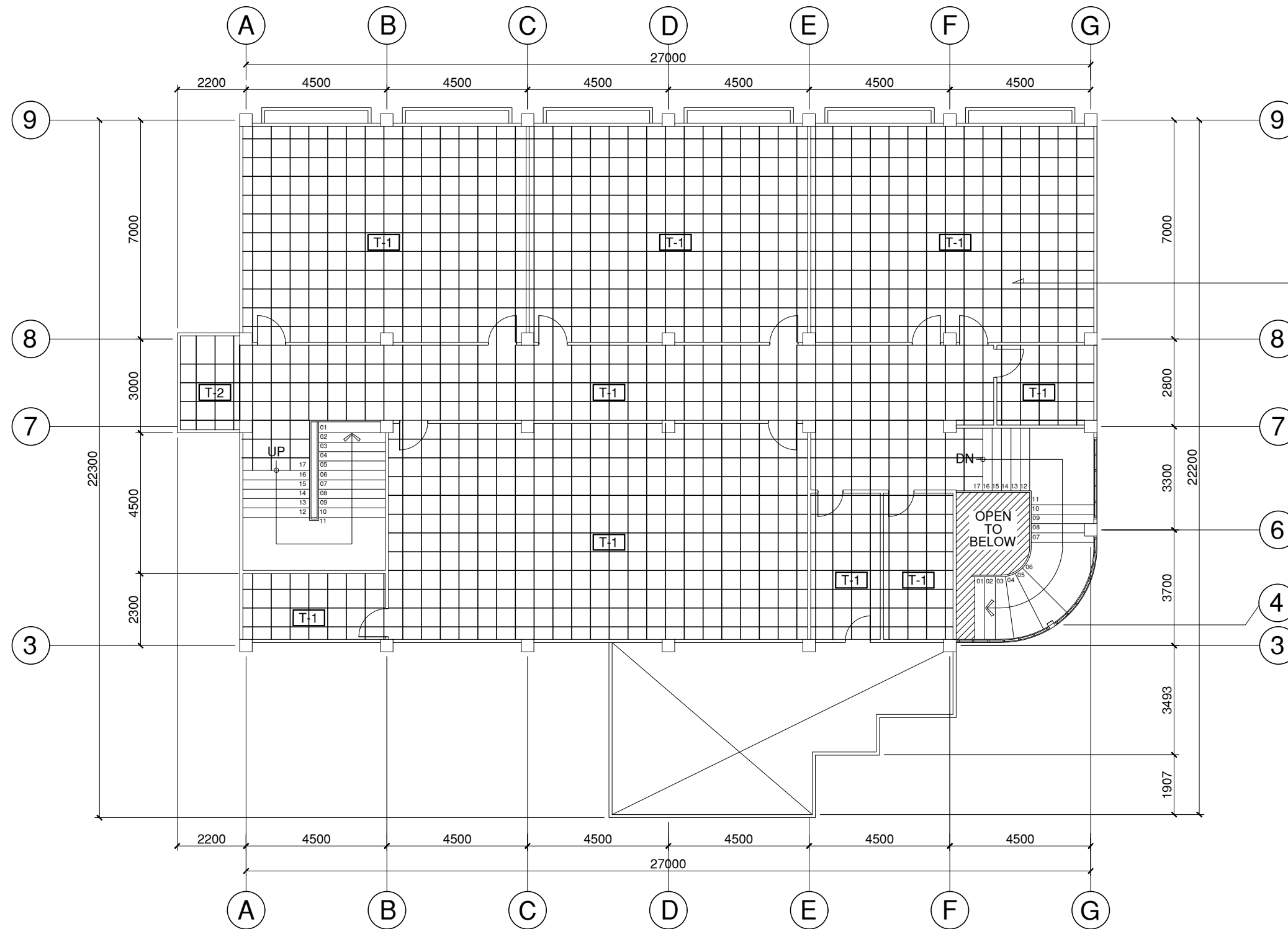

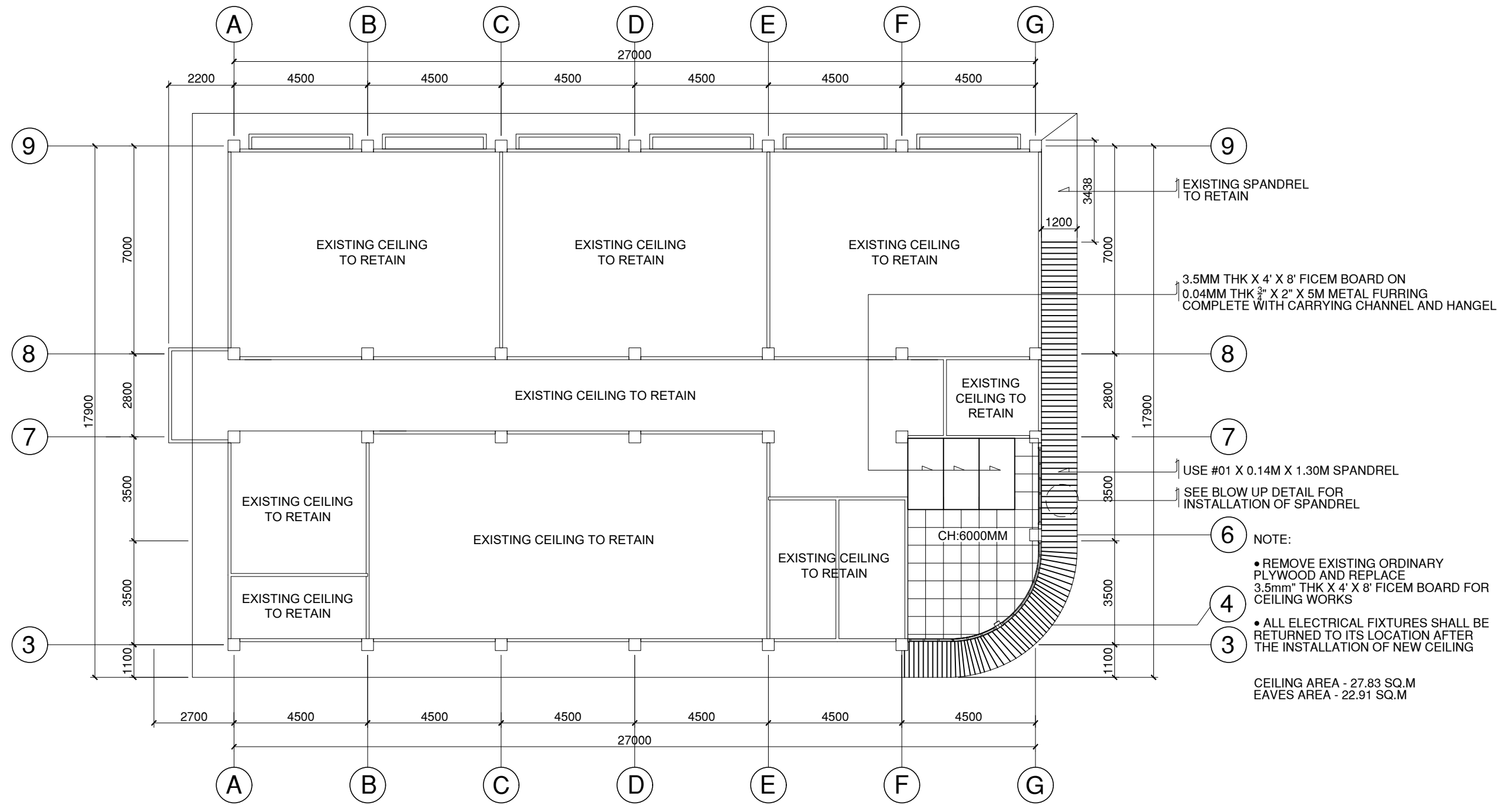
**SECOND FLOOR TILE LAYOUT PLAN** 403.87 SQ.M.  
 SCALE 1:150 M

	<b>ARCH. JOSEPH ANDREW L. SAHIAL, uap</b> <small>UNIVERSITY ARCHITECT</small>	<b>PROJECT TITLE</b> <b>REPAIR OF ROOFING, CEILING AND RE-TILING OF COLLEGE OF CRIMINAL JUSTICE EDUCATION</b>	<b>REQUISITIONER</b>  <b>DR. MARIO RITCHIE O. HIBIONADA</b> <small>DEAN, COLLEGE OF CRIMINAL JUSTICE AND EDUCATION</small>	<b>RECOMMENDING APPROVAL</b>  <b>ARCH. JOSEPH ANDREW L. SAHIAL</b> <small>OIC, DIRECTOR OF PHYSICAL PLANT</small>	<b>RECOMMENDING APPROVAL</b>  <b>DR. JOELITO D. MADROÑAL</b> <small>VICE PRESIDENT FOR ADMIN AND FINANCE</small>	<b>APPROVED BY</b>  <b>DR. MA. CARLA A. OCHOTORENA</b> <small>WMSU-PRESIDENT</small>	<b>SHEET CONTENTS</b> -SECOND FLOOR TILE LAYOUT PLAN DRAFTED BY: DANE DELINA	<b>SHEET NO.</b> <div style="border: 1px solid black; border-radius: 50%; width: 40px; height: 40px; display: flex; align-items: center; justify-content: center; margin: 0 auto;"> <span style="font-size: 24px; font-weight: bold;">A2</span>  <span style="font-size: 24px; font-weight: bold;">25</span> </div>	 <small>CERTIFICATION INTERNATIONAL ISO 9001:2015</small>
	PRC: 0010577    PTR: 2559115    TIN: 445013228	LOCATION: WMSU LOT-B, NORMAL ROAD, BALIWASAN, ZC	PRC: 0010577    PTR: 2559115    TIN: 445013228						

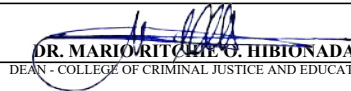
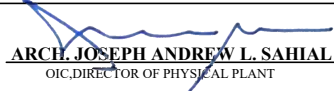

- NOTE:
- REMOVE EXISTING ORDINARY PLYWOOD AND REPLACE 3.5mm" THK X 4' X 8' FICEM BOARD FOR CEILING WORKS
  - ALL ELECTRICAL FIXTURES SHALL BE RETURNED TO ITS LOCATION AFTER THE INSTALLATION OF NEW CEILING
- CEILING AREA - 27.83 SQ.M  
EAVES AREA - 22.91 SQ.M

50.74 SQ.M.  
**SECOND FLOOR REFLECTED CEILING PLAN**  
SCALE 1:150 M

 <b>ARCH. JOSEPH ANDREW L. SAHIAL, uap</b> UNIVERSITY ARCHITECT	<b>PROJECT TITLE</b> REPAIR OF ROOFING, CEILING AND RE-TILING OF COLLEGE OF CRIMINAL JUSTICE EDUCATION	<b>REQUISITIONER</b>  DR. MARIORITONE G. HIBIONADA DEAN - COLLEGE OF CRIMINAL JUSTICE AND EDUCATION	<b>RECOMMENDING APPROVAL</b>  ARCH. JOSEPH ANDREW L. SAHIAL OIC, DIRECTOR OF PHYSICAL PLANT	<b>RECOMMENDING APPROVAL</b>  DR. JOSELITO D. MADROÑAL VICE PRESIDENT FOR ADMIN AND FINANCE	<b>APPROVED BY</b>  DR. MA. CARLA A. OCHOTORENA WMSU-PRESIDENT	<b>SHEET CONTENTS</b> -SECOND FLOOR REFLECTED CEILING PLAN DRAFTED BY: DANE DELINA	<b>SHEET NO.</b> A3 35	 CERTIFICATION INTERNATIONAL ISO 9001:2015
	PRC: 0010577    PTR: 2559115    TIN: 445013228	LOCATION: WMSU LOT-B, NORMAL ROAD, BALIWASAN, ZC	PRC: 0010577    PTR: 2559115    TIN: 445013228					

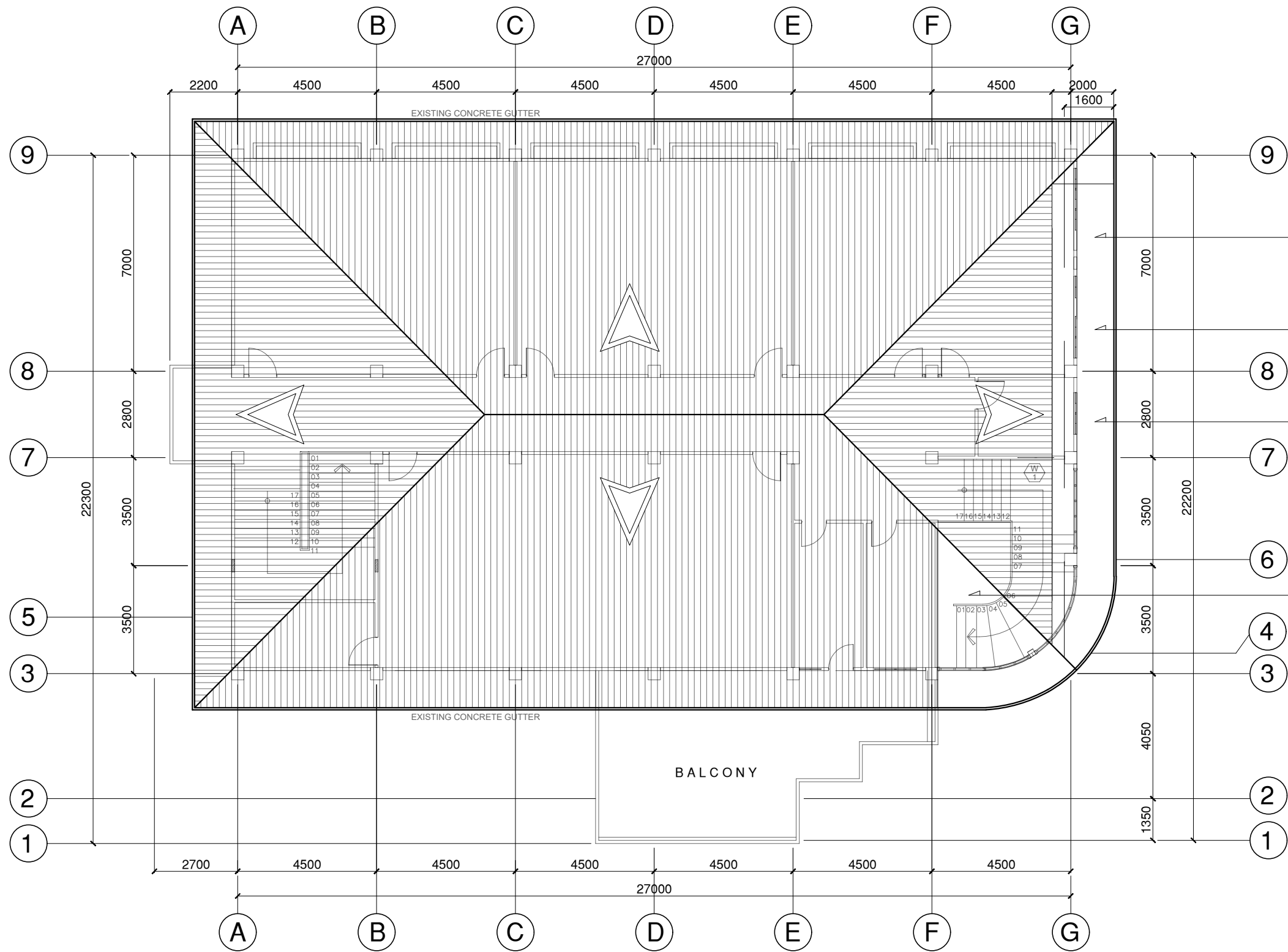

2.00 M LENGTH OF NEW MONACO TILE ROOF

1.60M EXISTING ROOFING SHEET TO BE CUT

REPLACEMENT OF EXISTING MONACO TILE ROOFING SHEET (LONG SPAN-SPANISH RED)

**LEGEND:**  
 [Horizontal Hatching] EXISTING MONACO TILE ROOFING SHEET TO RETAIN  
 [Diagonal Hatching] PORTION OF ROOFING TO BE REPLACED NEW MONACO TILE ROOF AT 2.00 METERS LENGTH (REFER TO EXISTING ROOF PROFILE/DESIGN)

512.19 SQ.M.  
**EXISTING ROOF PLAN**  
 SCALE 1:150 M



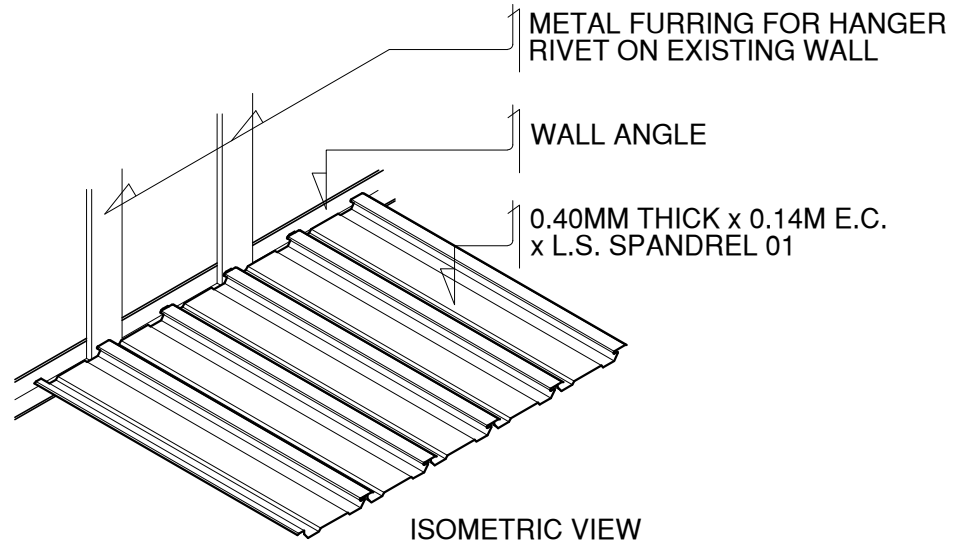
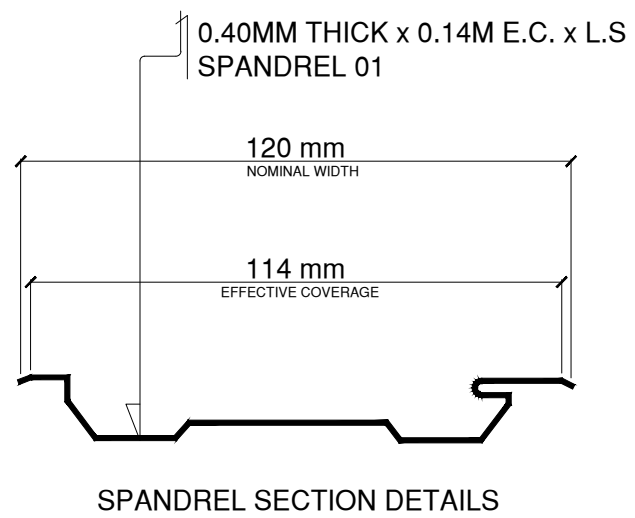

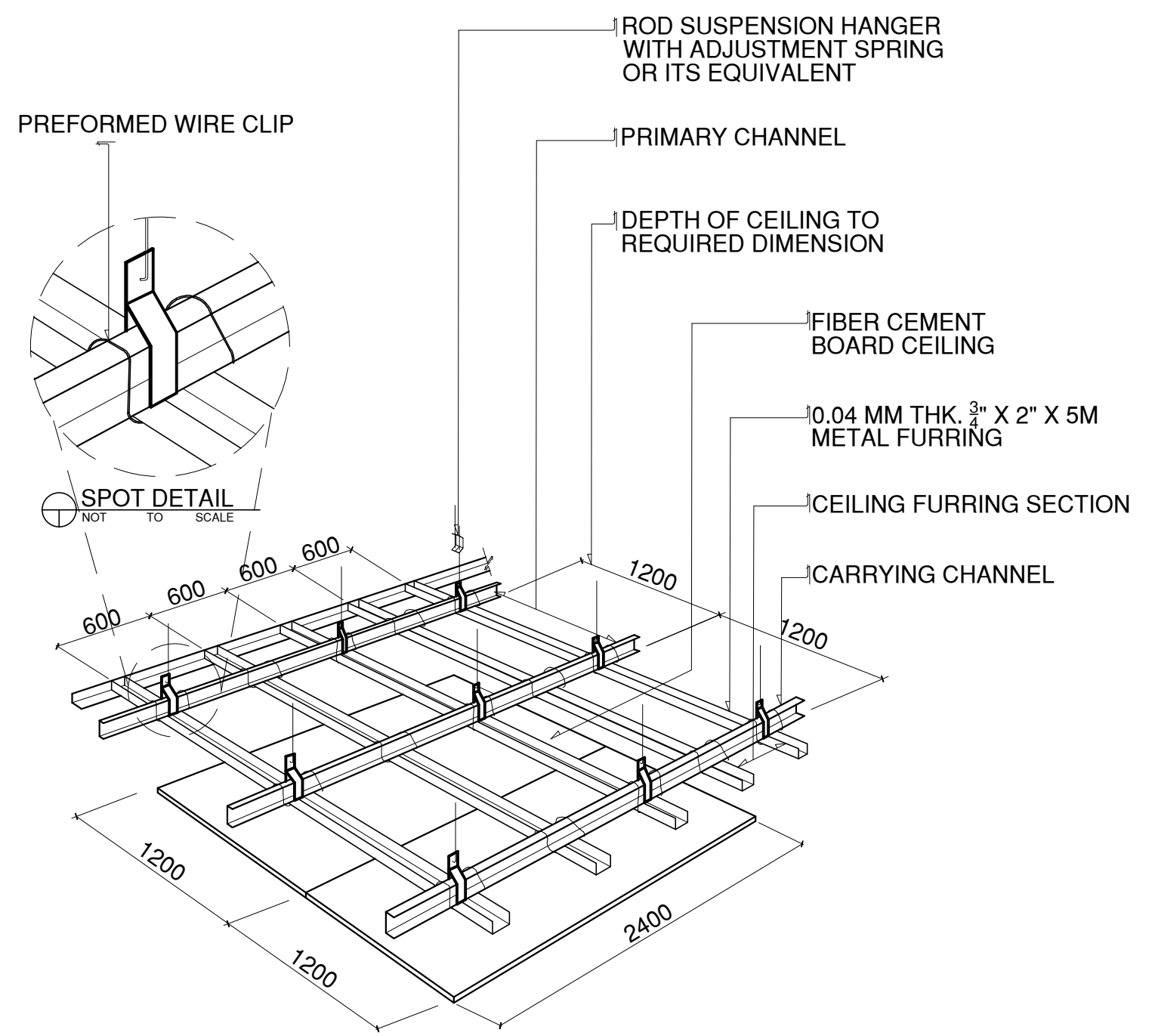

	<b>ARCH. JOSEPH ANDREW L. SAHIAL, uap</b> UNIVERSITY ARCHITECT	<b>PROJECT TITLE</b> REPAIR OF ROOFING, CEILING AND RE-TILING OF COLLEGE OF CRIMINAL JUSTICE EDUCATION	<b>REQUISITIONER</b>  <b>DR. MARIO RITCHIE O. HIBIONADA</b> DEAN - COLLEGE OF CRIMINAL JUSTICE AND EDUCATION	<b>RECOMMENDING APPROVAL</b>  <b>ARCH. JOSEPH ANDREW L. SAHIAL</b> OIC, DIRECTOR OF PHYSICAL PLANT	<b>RECOMMENDING APPROVAL</b>  <b>DR. JOELITO D. MADROÑAL</b> VICE PRESIDENT FOR ADMIN AND FINANCE	<b>APPROVED BY</b>  <b>DR. MA. CARLINA A. OCHOTORENA</b> WMSU PRESIDENT	<b>SHEET CONTENTS</b> -EXISTING ROOF PLAN DRAFTED BY: DANE DELINA	<b>SHEET NO.</b> A4 45	
		PRC: 0010577    PTR: 2559115    TIN: 445013228	LOCATION: WMSU LOT-B, NORMAL ROAD, BALIWASAN, ZC	PRC: 0010577    PTR: 2559115    TIN: 445013228					



INSTALLATION OF SPANDREL DETAILS  
NOT TO SCALE



CEILING ISOMETRIC DETAILS  
NOT TO SCALE

	 <b>ARCH. JOSEPH ANDREW L. SAHIAL, uap</b> UNIVERSITY ARCHITECT	<b>PROJECT TITLE</b> <b>REPAIR OF ROOFING, CEILING AND RE-TILING OF COLLEGE OF CRIMINAL JUSTICE EDUCATION</b>	<b>REQUISITIONER</b>  <b>DR. MARIO RITCHIE O. HIBIONADA</b> DEAN - COLLEGE OF CRIMINAL JUSTICE AND EDUCATION	<b>RECOMMENDING APPROVAL</b>  <b>ARCH. JOSEPH ANDREW L. SAHIAL</b> OIC, DIRECTOR OF PHYSICAL PLANT	<b>RECOMMENDING APPROVAL</b>  <b>DR. JOSELITO D. MADROÑAL</b> VICE PRESIDENT FOR ADMIN AND FINANCE	<b>APPROVED BY</b>  <b>DR. MA. CAROLINA OCHOTORENA</b> WMSU-PRESIDENT	<b>SHEET CONTENTS</b> -INSTALLATION OF SPANDREL DETAILS -CEILING ISOMETRIC DETAILS <b>DRAFTED BY:</b> DANE DELINA	<b>SHEET NO.</b> <div style="border: 1px solid black; border-radius: 50%; width: 40px; height: 40px; display: flex; align-items: center; justify-content: center;"> <span style="font-size: 24px; font-weight: bold;">A5</span>  <span style="font-size: 24px; font-weight: bold;">5/5</span> </div>	 CERTIFICATION INTERNATIONAL ISO 9001:2015
	PRC: 0010577    PTR: 2559115    TIN: 445013228	LOCATION: WMSU LOT-B, NORMAL ROAD, BALIWASAN, ZC	PRC: 0010577    PTR: 2559115    TIN: 445013228						