



Republic of the Philippines  
WESTERN MINDANAO STATE UNIVERSITY  
BIDS AND AWARDS COMMITTEE FOR GOODS  
Normal Road, Baliwasan Zamboanga City  
Telefax.: 062-991-1771 loc 1003  
[www.wmsu.edu.ph](http://www.wmsu.edu.ph)



## REQUEST FOR QUOTATION

The Western Mindanao State University, through its Bids and Awards Committee (BAC), is inviting PhilGEPS registered suppliers to apply for eligibility and to submit bids for the item mentioned hereunder:

Name of Project: **Procurement of Various Costumes for the OCTA**

Approved Budget Cost: **PHP 349,920.00**

Purchase Request No.: **PR 25-02-068**

Closing Date: **March 19, 2025 9:30 AM**

Description:

1.) *Eight (8) pcs COSTUME FOR JAMBANGAN DANCE TROUPE (FEMALE)  
MASCOTA DE ZAMBOANGA*

*Blouse and Panuelo:*

*Cream Crinolin w/ cream applique corded sequince*

*Spanish Scalloped Lace*

*Tapiz:*

*Black Embroidery w/ Gold Trimmings and w/ Embelished*

*Trassels at the helm*

*Skirt w/ Long Back (Chapel Train): Black Plaid Organza Fabric w, Fully lined-black  
Alphageena*

*Please see attached design*

*ABC: Php 100,000.00*

2.) *Eight (8) pcs COSTUME FOR JAMBANGAN DANCE TROUPE (MALE)  
BARONG TAGALOG*

*Cream sheer lace fabric w/ fully lined cream organza fabric*

*Please see attached design*

*ABC: Php 50,000.00*

3.) *Twelve (12) pcs COSTUME FOR GRAND CHORALE (MALE)*

*Long pans and barong*

*barong:*

*Crimson red (batik) Fabric*

*Tribal; Prints Fabric*

*Sablays with scallop beads*

*Pant:*

*Armani Fabric*

*Please see attached design*

*ABC: Php 99,960.00*

4.) *Twelve (12) pcs COSTUME FOR GRAND CHORALE (FEMALE)*

*Blouse and Pants*

*Blouse:*

*Crimson Red (Batik) fabric*

*Inner lining (crinolin)*

*Sash with scallop beads*

*Pants:*

*Black - Armani Fabric*



Republic of the Philippines  
**WESTERN MINDANAO STATE UNIVERSITY**  
**BIDS AND AWARDS COMMITTEE FOR GOODS**  
**Normal Road, Baliwasan Zamboanga City**  
**Telefax.: 062-991-1771 loc 1003**  
**www.wmsu.edu.ph**



The criteria to be used for the eligibility check of the prospective bidders, examination and evaluation of bids, post-qualification and all matters relevant to this procurement shall be in accordance with Republic Act. No. 9184 (The Government Procurement Reform Act) and its Implementing Rules and Regulations.

Pursuant to Annex “H” documentary requirements interested bidders are required to submit their valid and current Mayor’s Permit, PhilGEPS Registration and other relevant documents (if necessary), upon the submission of quotation.

Award of contract shall be made to the lowest calculated and responsive bid, which complies with the necessary description as stated above and other terms and conditions stated in the price quotation form.

Any interlineations, erasures or overwriting shall be valid only if they are signed or initiated by the bidder or his/her duly authorized representative/s.

Submission of Quotation and eligibility documents is on or before **March 19, 2025 9:30 AM** at the BAC Office, 2nd Floor, Admin Building, Western Mindanao State University, Normal Road, Baliwasan, Zamboanga City. Open submission may be submitted manually, email (bac@wmsu.edu.ph) or through facsimile at (062) 991-1771 loc 1003  
For inquiries, you may coordinate with the BAC Secretariat at telephone no. (062) 991-1771 loc 1003

The WESTERN MINDANAO STATE UNIVERSITY reserves the right to reject any or all Bids and to accept the bid most advantageous to the government, and to award the contract by lot, if warranted.

# REQUEST FOR QUOTATION

Western Mindanao State University

Quotation No.: \_\_\_\_\_

PR No.: **25-02-068**

Please quote your lowest price on the item/s listed below, subject to the General Conditions on the page, stating the shortest time of delivery and submit your quotation duly signed by your representative not later than MAR 19 2025 at **9:30 A.M.** in the return envelope attached herewith. Any quotation submitted beyond this date will not be considered.

**JOSELITO D. MADROÑAL, DPA**  
BAC Chairperson for GOODS

**NOTE:**

- 1 ALL ENTRIES MUST BE TYPEWRITTEN
- 2 DELIVERY PERIOD \_\_\_\_\_ CALENDAR DAYS UPON RECEIPT OF THE PURCHASE ORDER.
- 3 WARRANTY SHALL BE FOR A PERIOD OF SIX (6) MONTHS FOR SUPPLIES AND MATERIALS. ONE (1) YEAR FOR EQUIPMENT, FROM DATE OF ACCEPTANCE BY WESTERN MINDANAO STATE UNIVERSITY
- 4 PRICE VALIDITY SHALL BE FOR A PERIOD OF 120 CALENDAR DAYS UPON RECEIPT OF THE PURCHASE ORDER
- 5 G-EPS REGISTRATION CERTIFICATE SHALL BE ATTACHED UPON SUBMISSION OF THE QUOTATION
- 6 BIDDERS SHALL SUBMIT ORIGINAL BROCHURES SHOWING CERTIFICATIONS OF THE PRODUCT BEING OFFERED

| Item No. | Qty | Unit | Item and Description  | Approved Budget for the Contract (ABC) | Unit Cost | Total Cost |
|----------|-----|------|---|--|-----------|------------|
| 1.       | 8   | pcs  | <b>COSTUME FOR JAMBANGAN DANCE TROUPE (FEMALE)</b><br>MASCOTA DE ZAMBOANGA<br>Blouse and Panoelo:<br>Cream Crinolin w/ Cream applique Corded Sequince Spanish Scalloped Lace<br>Tapiz:<br>Black Embroidery w/ Gold Trimmings and w/ Embelished Tassels at the hem<br>Skirt w/ Long Back (Chapel Train):<br>Black Plaid Organza Fabric w/ fully Lined-Black Alphageena<br>12,500.00/pcs.<br><br>Please see attached design | <b>P100,000.00</b>                     |           |            |
| 2.       | 8   | pcs  | <b>COSTUME FOR JAMBANGAN DANCE TROUPE (MALE)</b><br>BARONG TAGALOG<br>Cream sheer Lace Fabric w/ fully Lined Cream Organza Fabric<br>6,250.00/pcs.<br><br>Please see attached design.   | <b>P50,000.00</b>                      |           |            |
| 3.       | 12  | pcs  | <b>COSTUME FOR GRAND CHORALE (MALE)</b><br>Long Pants and Barong<br>Barong:<br>Crimson Red (Batik) Fabric<br>Tribal Prints Fabric<br>Sablay with Scallop Beads<br>Pants:<br>Armani Fabric<br>8,330.00/pcs.<br><br>Please see attached designs.  | <b>P99,960.00</b>                      |           |            |

EPS Reference Number : \_\_\_\_\_

EPS Solicitation Number : \_\_\_\_\_

EPS Closing Date : \_\_\_\_\_

1 of 2

Brand & Model : \_\_\_\_\_  
Delivery Period : \_\_\_\_\_  
Warranty : \_\_\_\_\_  
Price Validity : \_\_\_\_\_

After having carefully read and accepted your General Conditions, the foregoing are our price quotation for the items above indicated.

**PhilGEPS Certificate No.:** \_\_\_\_\_  
**Certificate Reference No.:** \_\_\_\_\_

**REY ESPIRITUSANTO / JORGE CONCEPCION / DANNI VINCENT VILLAREAL**  
Canvasser

\_\_\_\_\_  
Printed Name/Signature

\_\_\_\_\_  
Tel .No./Cellphone #

\_\_\_\_\_  
Date

# REQUEST FOR QUOTATION

Western Mindanao State University

Quotation No.: \_\_\_\_\_

PR No.: **25-02-068**

Please quote your lowest price on the item/s listed below, subject to the General Conditions on the page, stating the shortest time of delivery and submit your quotation duly signed by your representative not later than **MAR 19 2025** at **9:30 A.M.** in the return envelope attached herewith. Any quotation submitted beyond this date will not be considered.

**JOSELITO D. MADROÑAL, DPA**  
BAC Chairperson for GOODS

**NOTE:**

- 1 ALL ENTRIES MUST BE TYPEWRITTEN
- 2 DELIVERY PERIOD \_\_\_\_\_ CALENDAR DAYS UPON RECEIPT OF THE PURCHASE ORDER.
- 3 WARRANTY SHALL BE FOR A PERIOD OF SIX (6) MONTHS FOR SUPPLIES AND MATERIALS. ONE (1) YEAR FOR EQUIPMENT, FROM DATE OF ACCEPTANCE BY WESTERN MINDANAO STATE UNIVERSITY
- 4 PRICE VALIDITY SHALL BE FOR A PERIOD OF 120 CALENDAR DAYS UPON RECEIPT OF THE PURCHASE ORDER
- 5 G-EPS REGISTRATION CERTIFICATE SHALL BE ATTACHED UPON SUBMISSION OF THE QUOTATION
- 6 BIDDERS SHALL SUBMIT ORIGINAL BROCHURES SHOWING CERTIFICATIONS OF THE PRODUCT BEING OFFERED

|    |    |     |   |                   |  |  |
|----|----|-----|---|-------------------|--|--|
| 4. | 12 | pcs | <b>COSTUME FOR GRAND CHORALE (FEMALE)</b><br>Blouse and Pants<br>Blouse:<br>Crimson Red (Batik) Fabric<br>Inner Lining (Crinolin)<br>Sash with Scallop Beads<br>Pants:<br>Black - Armani Fabric<br>8,330.00/pcs.<br><br>Please see attached design. | <b>P99,960.00</b> |  |  |
|    |    |     | <b>Note: For the <b>OCTA</b> of the University</b>  |                   |  |  |

Total: \_\_\_\_\_

**2 of 2**

EPS Reference Number : \_\_\_\_\_

EPS Solicitation Number : \_\_\_\_\_

EPS Closing Date : \_\_\_\_\_

Brand & Model : \_\_\_\_\_

Delivery Period : \_\_\_\_\_

Warranty : \_\_\_\_\_

Price Validity : \_\_\_\_\_

After having carefully read and accepted your General Conditions, the foregoing are our price quotation for the items above indicated.

**PhilGEPS Certificate No.:** \_\_\_\_\_

**Certificate Reference No.:** \_\_\_\_\_

**REY ESPIRITUSANTO / JORGE CONCEPCION / DANNI VINCENT VILLAREAL**  
Canvasser

Printed Name/Signature

Tel .No./Cellphone #

Date



For WMSM GRAND CHORALE

MALE COSTUME  
LONG PANTS & BARONG

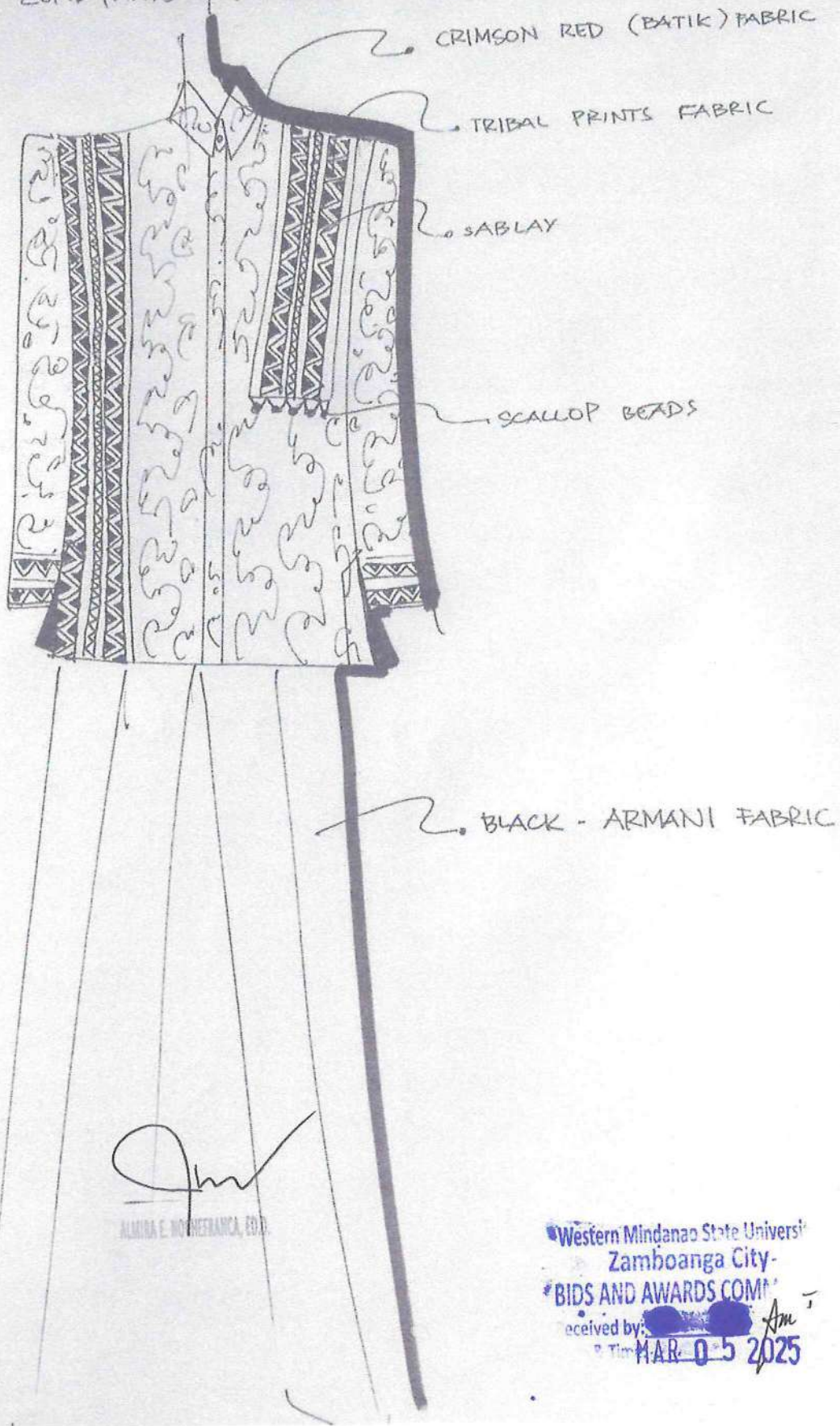

*Am*  
ALMIRA E. NOYNEFRANCA, Ed.D.

Western Mindanao State University  
Zamboanga City  
BIDS AND AWARDS COMMITTEE  
Received by: *Am*  
MAR 05 2025

TRIBAL PRINTS FABRIC

SABLAY

SCALLOP BEADS

BLACK - ARMANI FABRIC

*Almira E. Nock...*  
ALMIRA E. NOCK...

Western Mindanao State University  
Zamboanga City  
BIDS AND AWARDS COMMITTEE  
Received by: *[Signature]*  
Date & Time: MAR 07 2025



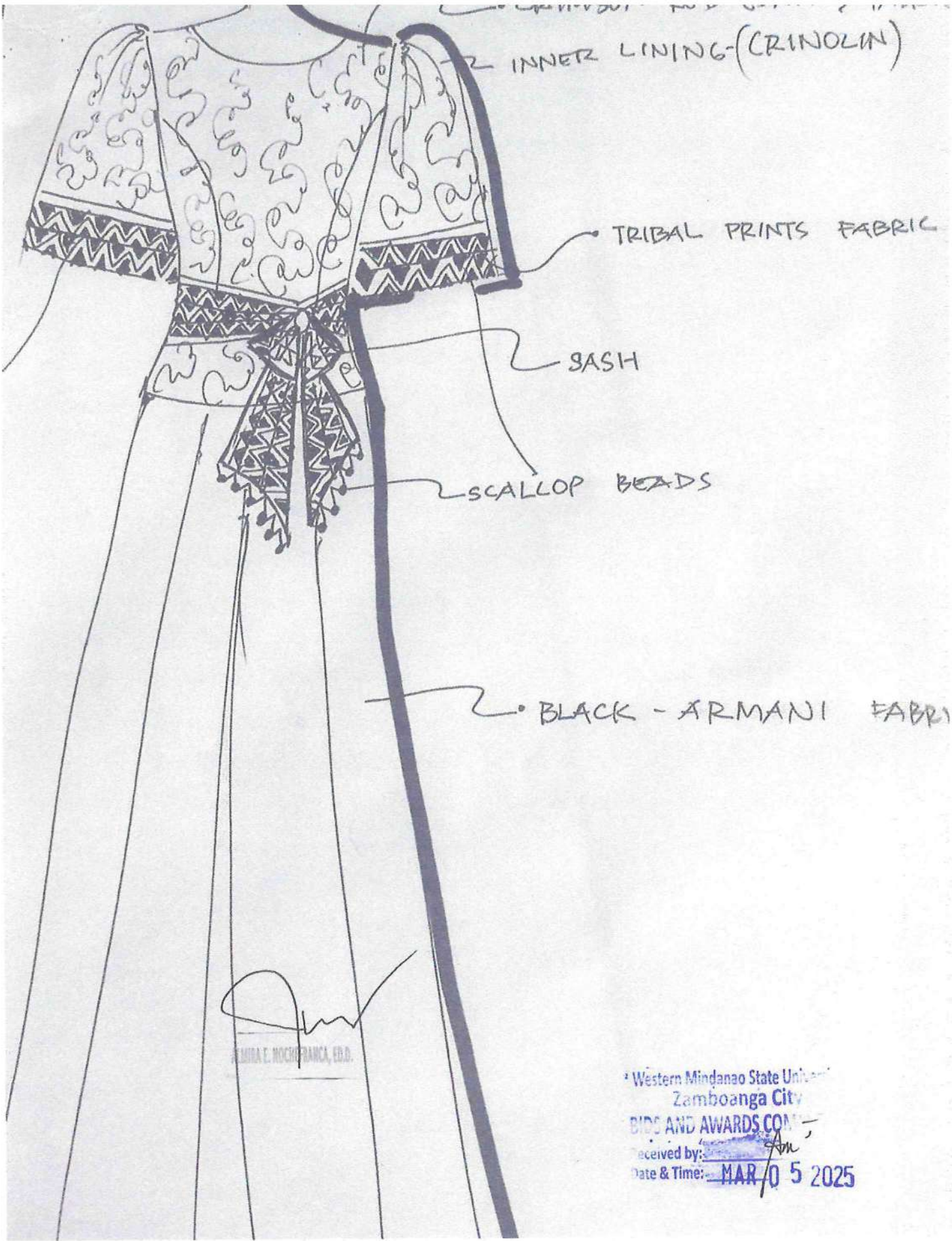

INNER LINING (CRINOLIN)

TRIBAL PRINTS FABRIC

SASH

SCALLOP BEADS

BLACK - ARMANI FABRI

MIRA C. NOCHERANCA, E.D.D.

Western Mindanao State University  
Zamboanga City  
BIDS AND AWARDS COMMITTEE  
Received by: *[Signature]*  
Date & Time: MAR 05 2025

CLIENT NAME:  
Contact Number:  
FITTING DATE:  
DUE DATE:

*Measurements:*

- SHOULDER -
- FULL SHOULDER -
- NECK CIRCUMFERENCE -
- NECK DEPTH DESIRED -
- FRONT CHEST -
- BACK CHEST -
- FULL UPPER CHEST CIRCUMFERENCE -
- BUST CIRCUMFERENCE -
- BUST DISTANCE -
- BUST DEPTH -
- WAIST CIRCUMFERENCE -
- HIP (1) -
- HIP (2) -
- FIGURE FRONT -
- FIGURE BACK -
- CIRCUMFERENCE OF EMPIRE -
- LENGTH OF EMPIRE -
- LENGTH OF POLO/ BLOUSE -
- ARM HOLE -
- ARM SIZE -
- ARM LENGTH -
- LENGTH OF SKIRT -
- FULL LENGTH -
- WAIST OF PANTS -
- CROTCH LINE -
- THIGH CIRCUMFERENCE -
- KNEE CIRCUMFERENCE -
- BOTTOM CIRCUMFERENCE -
- LENGTH OF PANTS -

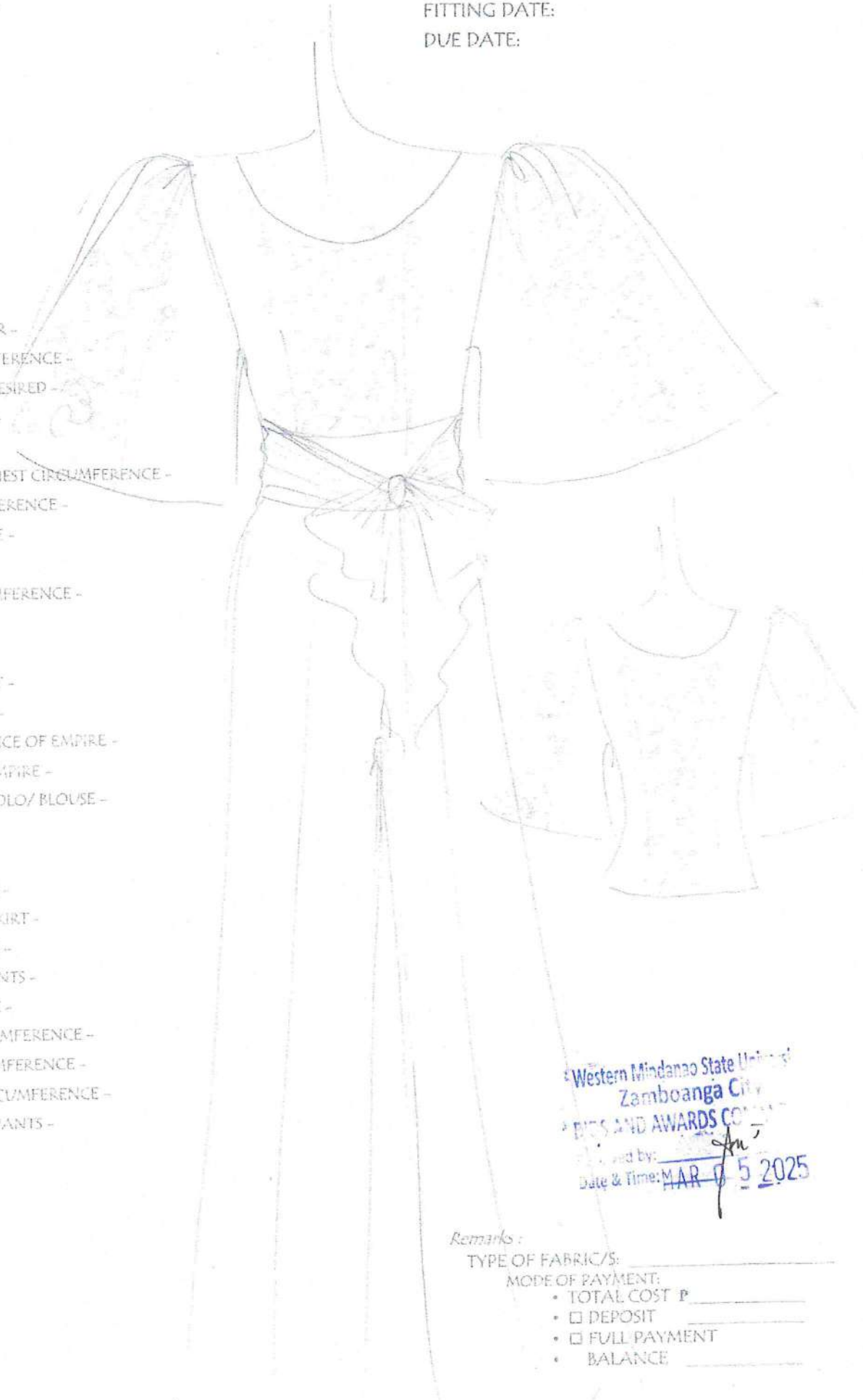

Western Mindanao State University  
Zamboanga City  
DEPT. OF ARTS AND AWARDS COMMISSION  
Issued by: *[Signature]*  
Date & Time: MAR 05 2025

Remarks:  
TYPE OF FABRIC/S: \_\_\_\_\_  
MODE OF PAYMENT:  
• TOTAL COST P \_\_\_\_\_  
•  DEPOSIT \_\_\_\_\_  
•  FULL PAYMENT \_\_\_\_\_  
• BALANCE \_\_\_\_\_



CLIENT NAME:  
Contact Number:  
FITTING DATE:  
DUE DATE:

To: *Industri / 5marche*

Measurements:

- SHOULDER -
- FULL SHOULDER -
- NECK CIRCUMFERENCE -
- NECK DEPTH / DESIRED -
- FRONT CHEST -
- BACK CHEST -
- FULL UPPER CHEST CIRCUMFERENCE -
- BUST CIRCUMFERENCE -
- BUST DISTANCE -
- BUST DEPTH -
- WAIST CIRCUMFERENCE -
- HIP (1) -
- HIP (2) -
- FIGURE FRONT -
- FIGURE BACK -
- CIRCUMFERENCE OF EMPIRE -
- LENGTH OF EMPIRE -
- LENGTH OF POLO/ BLOUSE -
- ARM HOLE -
- ARM SIZE -
- ARM LENGTH -
- LENGTH OF SKIRT -
- FULL LENGTH -
- WAIST OF PANTS -
- CROTCH LINE -
- THIGH CIRCUMFERENCE -
- KNEE CIRCUMFERENCE -
- BOTTOM CIRCUMFERENCE -
- LENGTH OF PANTS -

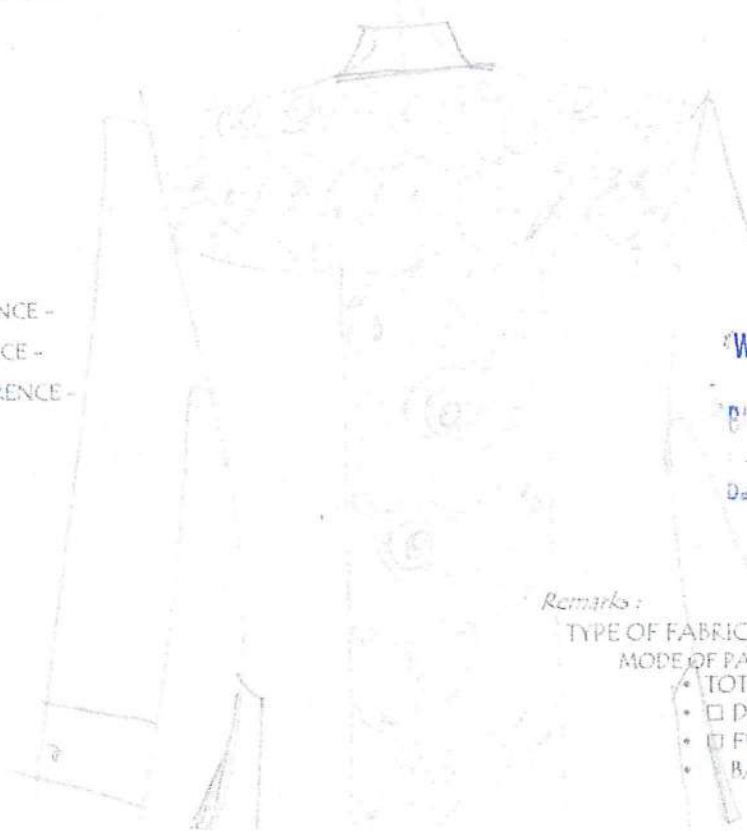
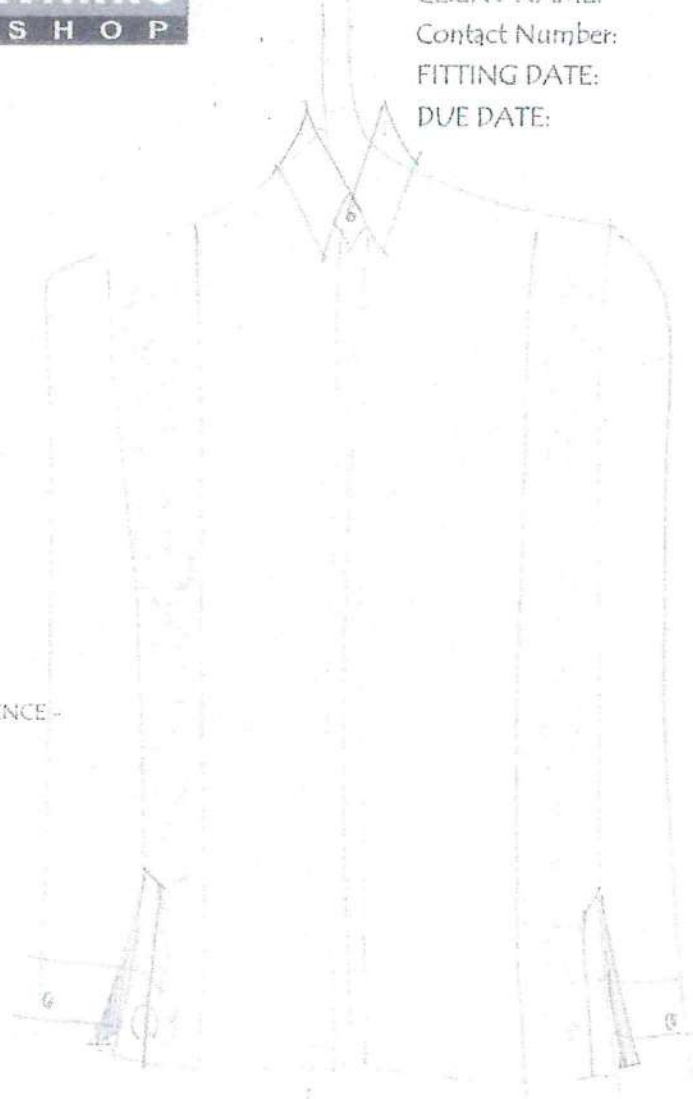

Western Mindanao State  
Zamboanga City  
BIDS AND AWARDS CO.  
Received by: *An*  
Date & Time: MAR 11 5 2025

Remarks:  
TYPE OF FABRIC/S: \_\_\_\_\_  
MODE OF PAYMENT:  
 TOTAL COST P \_\_\_\_\_  
 DEPOSIT \_\_\_\_\_  
 FULL PAYMENT \_\_\_\_\_  
 BALANCE \_\_\_\_\_

CLIENT NAME:  
Contact Number:  
FITTING DATE:  
DUE DATE:

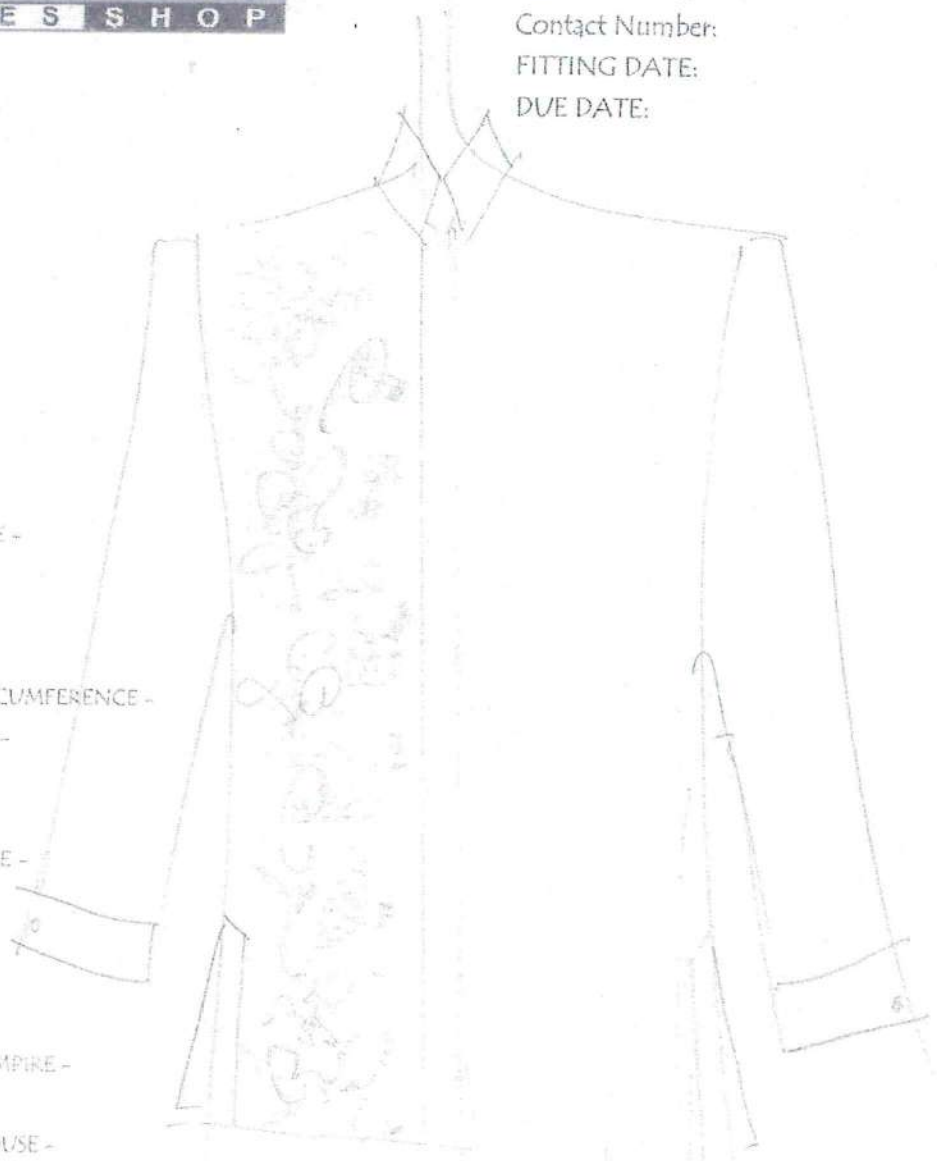

Measurements

- SHOULDER -
- FULL SHOULDER -
- NECK CIRCUMFERENCE -
- NECK DEPTH DESIRED -
- FRONT CHEST -
- BACK CHEST -
- FULL UPPER CHEST CIRCUMFERENCE -
- BUST CIRCUMFERENCE -
- BUST DISTANCE -
- BUST DEPTH -
- WAIST CIRCUMFERENCE -
- HIP (1) -
- HIP (2) -
- FIGURE FRONT -
- FIGURE BACK -
- CIRCUMFERENCE OF EMPIRE -
- LENGTH OF EMPIRE -
- LENGTH OF POLO/ BLOUSE -
- ARM HOLE -
- ARM SIZE -
- ARM LENGTH -
- LENGTH OF SKIRT -
- FULL LENGTH -
- WAIST OF PANTS -
- CROTCH LINE -
- THIGH CIRCUMFERENCE -
- KNEE CIRCUMFERENCE -
- BOTTOM CIRCUMFERENCE -
- LENGTH OF PANTS -

Western Mindanao State University  
Zamboanga City  
BIDS AND AWARDS COMMITTEE  
Date & Time: MAR 05 2025

Remarks:

- TYPE OF FABRIC/S: \_\_\_\_\_
- MODE OF PAYMENT:
- TOTAL COST P \_\_\_\_\_
  - DEPOSIT \_\_\_\_\_
  - FULL PAYMENT \_\_\_\_\_
  - BALANCE \_\_\_\_\_



Contact Number: \_\_\_\_\_

FITTING DATE: \_\_\_\_\_

DUE DATE: \_\_\_\_\_

*Measurements*

- SHOULDER - \_\_\_\_\_
- FULL SHOULDER - \_\_\_\_\_
- NECK CIRCUMFERENCE - \_\_\_\_\_
- NECK DEPTH DESIRED - \_\_\_\_\_
- FRONT CHEST - \_\_\_\_\_
- BACK CHEST - \_\_\_\_\_
- FULL UPPER CHEST CIRCUMFERENCE - \_\_\_\_\_
- BUST CIRCUMFERENCE - \_\_\_\_\_
- BUST DISTANCE - \_\_\_\_\_
- BUST DEPTH - \_\_\_\_\_
- WAIST CIRCUMFERENCE - \_\_\_\_\_
- HIP (1) - \_\_\_\_\_
- HIP (2) - \_\_\_\_\_
- FIGURE FRONT - \_\_\_\_\_
- FIGURE BACK - \_\_\_\_\_
- CIRCUMFERENCE OF EMPIRE - \_\_\_\_\_
- LENGTH OF EMPIRE - \_\_\_\_\_
- LENGTH OF POLO/ BLOUSE - \_\_\_\_\_
- ARM HOLE - \_\_\_\_\_
- ARM SIZE - \_\_\_\_\_
- ARM LENGTH - \_\_\_\_\_
- LENGTH OF SKIRT - \_\_\_\_\_
- FULL LENGTH - \_\_\_\_\_
- WAIST OF PANTS - \_\_\_\_\_
- CROTCH LINE - \_\_\_\_\_
- THIGH CIRCUMFERENCE - \_\_\_\_\_
- KNEE CIRCUMFERENCE - \_\_\_\_\_
- BOTTOM CIRCUMFERENCE - \_\_\_\_\_
- LENGTH OF PANTS - \_\_\_\_\_

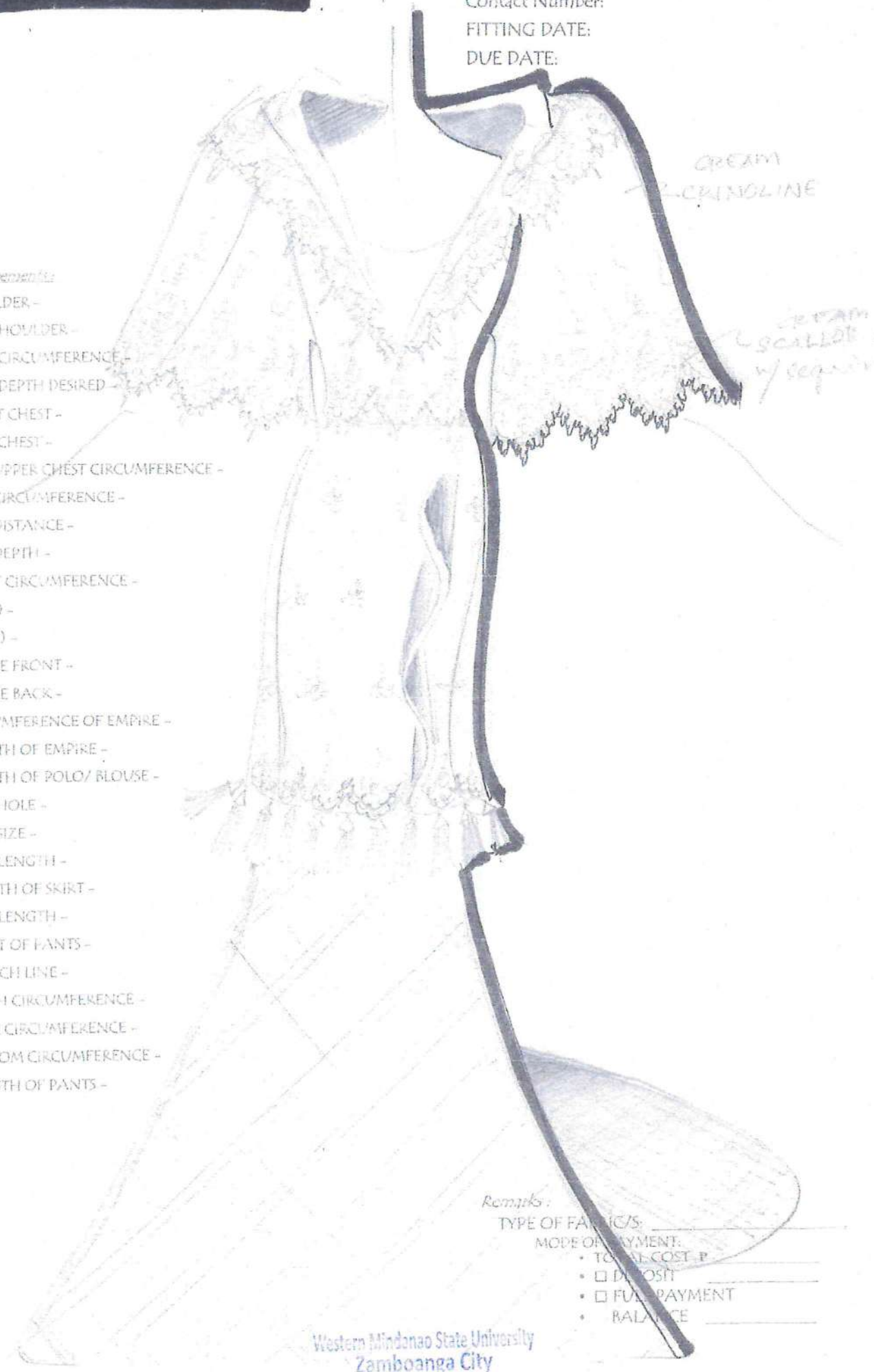

*Remarks:*

TYPE OF FABRIC/S: \_\_\_\_\_

MODE OF PAYMENT:

- TOTAL COST P. \_\_\_\_\_
- DEPOSIT \_\_\_\_\_
- FULL PAYMENT \_\_\_\_\_
- BALANCE \_\_\_\_\_

Western Mindanao State University  
Zamboanga City

Faculty of Fashion Design and Merchandising

Faculty: \_\_\_\_\_  
Date & Time: FEB 10 2025

Contact Number:

FITTING DATE:

DUE DATE:

Set cream lace  
w/ atyanga line

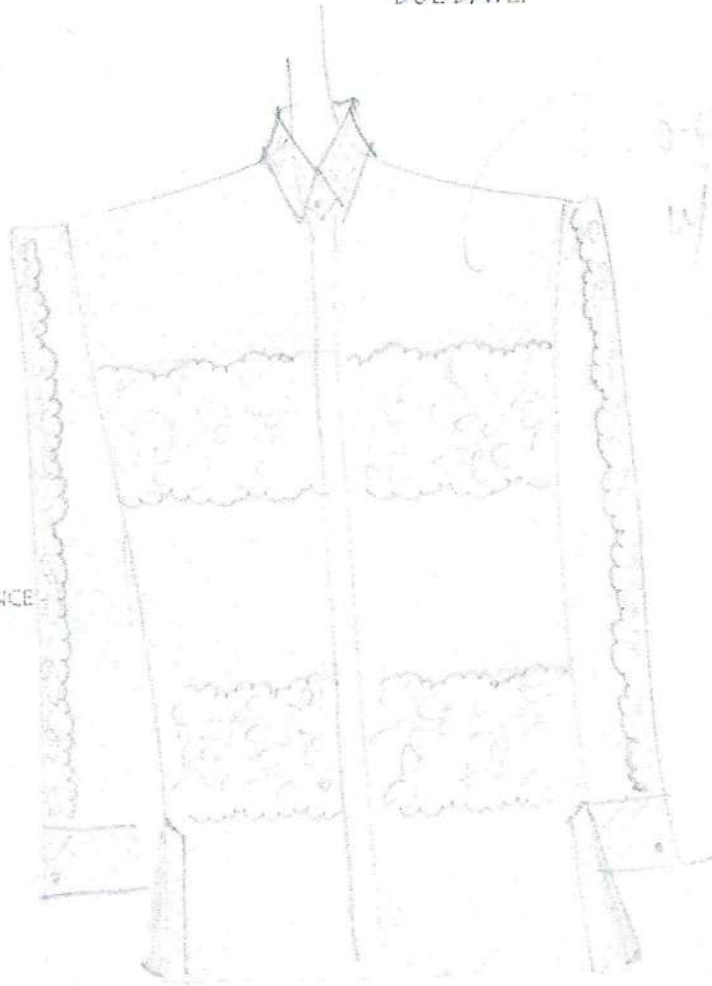

Measurements:

- SHOULDER -
- FULL SHOULDER -
- NECK CIRCUMFERENCE -
- NECK DEPTH DESIRED -
- FRONT CHEST -
- BACK CHEST -
- FULL UPPER CHEST CIRCUMFERENCE -
- BUST CIRCUMFERENCE -
- BUST DISTANCE -
- BUST DEPTH -
- WAIST CIRCUMFERENCE -
- HIP (1) -
- HIP (2) -
- FIGURE FRONT -
- FIGURE BACK -
- CIRCUMFERENCE OF EMPIRE -
- LENGTH OF EMPIRE -
- LENGTH OF POLOZ/ BLOUSE -
- ARM HOLE -
- ARM SIZE -
- ARM LENGTH -
- LENGTH OF SKIRT -
- FULL LENGTH -
- WAIST OF PANTS -
- CROTCH LINE -
- THIGH CIRCUMFERENCE -
- KNEE CIRCUMFERENCE -
- BOTTOM CIRCUMFERENCE -
- LENGTH OF PANTS -

Remarks:

- TYPE OF FABRIC/S: \_\_\_\_\_
- MODE OF PAYMENT:
- TOTAL COST P. \_\_\_\_\_
  - DEPOSIT \_\_\_\_\_
  - FULL PAYMENT \_\_\_\_\_
  - BALANCE \_\_\_\_\_

Mindanao State University  
Zamboanga City  
GRANTS AND AWARDS COMMITTEE

*fm*  
FEB 10 2025



CONTRACT NUMBER:

FITTING DATE:

DUE DATE:

*The*  
*Production*

Measurements:

- SHOULDER -
- FULL SHOULDER -
- NECK CIRCUMFERENCE -
- NECK DEPTH DESIRED -
- FRONT CHEST -
- BACK CHEST -
- FULL UPPER CHEST CIRCUMFERENCE -
- BUST CIRCUMFERENCE -
- BUST DISTANCE -
- BUST DEPTH -
- WAIST CIRCUMFERENCE -
- HIP (1) -
- HIP (2) -
- FIGURE FRONT -
- FIGURE BACK -
- CIRCUMFERENCE OF EMPIRE -
- LENGTH OF EMPIRE -
- LENGTH OF POLO/ BLOUSE -
- ARM HOLE -
- ARM SIZE -
- ARM LENGTH -
- LENGTH OF SKIRT -
- FULL LENGTH -
- WAIST OF PANTS -
- CROTCH LINE -
- THIGH CIRCUMFERENCE -
- KNEE CIRCUMFERENCE -
- BOTTOM CIRCUMFERENCE -
- LENGTH OF PANTS -

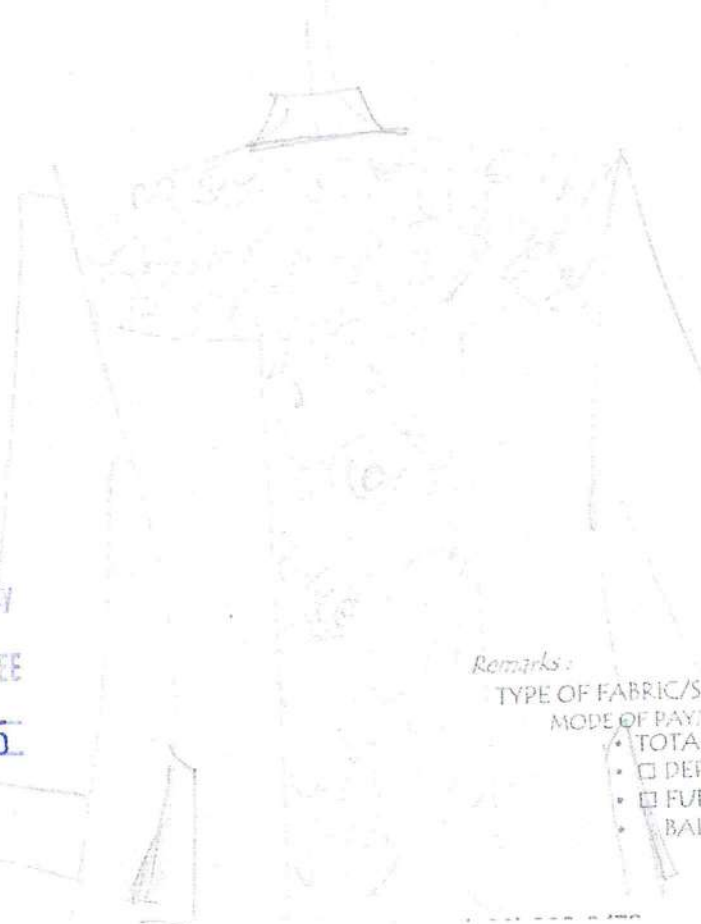

Western Mindanao State University  
 Zamboanga City  
 PDS AND AWARDS COMMITTEE  
 Received by: Ani  
 Date & Time: FEB 10 2025

Remarks:

- TYPE OF FABRIC/S: \_\_\_\_\_
- MODE OF PAYMENT:
- TOTAL COST P \_\_\_\_\_
- DEPOSIT \_\_\_\_\_
- FULL PAYMENT \_\_\_\_\_
- BALANCE \_\_\_\_\_

Contact Number: \_\_\_\_\_  
FITTING DATE: \_\_\_\_\_  
DUE DATE: \_\_\_\_\_



Measurements:

- SHOULDER -
- FULL SHOULDER -
- NECK CIRCUMFERENCE -
- NECK DEPTH DESIRED -
- FRONT CHEST -
- BACK CHEST -
- FULL UPPER CHEST CIRCUMFERENCE -
- BUST CIRCUMFERENCE -
- BUST DISTANCE -
- BUST DEPTH -
- WAIST CIRCUMFERENCE -
- HIP (1) -
- HIP (2) -
- FIGURE FRONT -
- FIGURE BACK -
- CIRCUMFERENCE OF EMPIRE -
- LENGTH OF EMPIRE -
- LENGTH OF POLO/ BLOUSE -
- ARM HOLE -
- ARM SIZE -
- ARM LENGTH -
- LENGTH OF SKIRT -
- FULL LENGTH -
- WAIST OF PANTS -
- CROTCH LINE -
- THIGH CIRCUMFERENCE -
- KNEE CIRCUMFERENCE -
- BOTTOM CIRCUMFERENCE -
- LENGTH OF PANTS -

Western Mindanao State University  
Zamboanga City  
BIDS AND AWARDS COMMITTEE  
Date & Time: FEB 18 2025

Remarks:  
TYPE OF FABRIC/S: \_\_\_\_\_  
MODE OF PAYMENT:  
• TOTAL COST P \_\_\_\_\_  
•  DEPOSIT \_\_\_\_\_  
•  FULL PAYMENT \_\_\_\_\_  
• BALANCE \_\_\_\_\_



Contact Number: \_\_\_\_\_

FITTING DATE: \_\_\_\_\_

DUE DATE: \_\_\_\_\_

Measurements:

- SHOULDER - \_\_\_\_\_
- FULL SHOULDER - \_\_\_\_\_
- NECK CIRCUMFERENCE - \_\_\_\_\_
- NECK DEPTH DESIRED - \_\_\_\_\_
- FRONT CHEST - \_\_\_\_\_
- BACK CHEST - \_\_\_\_\_
- FULL UPPER CHEST CIRCUMFERENCE - \_\_\_\_\_
- BUST CIRCUMFERENCE - \_\_\_\_\_
- BUST DISTANCE - \_\_\_\_\_
- BUST DEPTH - \_\_\_\_\_
- WAIST CIRCUMFERENCE - \_\_\_\_\_
- HIP (1) - \_\_\_\_\_
- HIP (2) - \_\_\_\_\_
- FIGURE FRONT - \_\_\_\_\_
- FIGURE BACK - \_\_\_\_\_
- CIRCUMFERENCE OF EMPIRE - \_\_\_\_\_
- LENGTH OF EMPIRE - \_\_\_\_\_
- LENGTH OF POLOV BLOUSE - \_\_\_\_\_
- ARM HOLE - \_\_\_\_\_
- ARM SIZE - \_\_\_\_\_
- ARM LENGTH - \_\_\_\_\_
- LENGTH OF SKIRT - \_\_\_\_\_
- FULL LENGTH - \_\_\_\_\_
- WAIST OF PANTS - \_\_\_\_\_
- CROTCH LINE - \_\_\_\_\_
- THIGH CIRCUMFERENCE - \_\_\_\_\_
- KNEE CIRCUMFERENCE - \_\_\_\_\_
- BOTTOM CIRCUMFERENCE - \_\_\_\_\_
- LENGTH OF PANTS - \_\_\_\_\_



Western Mindanao State University  
Zamboanga City

DEOS AND AWARDS COMMITTEE

Faculty: \_\_\_\_\_  
Date & Time: FEB 10 2025

Remarks:

TYPE OF FABRIC/S: \_\_\_\_\_

MODE OF PAYMENT:

- TOTAL COST P. \_\_\_\_\_
- DEPOSIT \_\_\_\_\_
- FULL PAYMENT \_\_\_\_\_
- BALANCE \_\_\_\_\_