



Republic of the Philippines
WESTERN MINDANAO STATE UNIVERSITY
Zamboanga City
Telephone No.: 062-991-7875
www.wmsu.edu.ph

REQUEST FOR QUOTATION

The Western Mindanao State University, through its Bids and Awards Committee (BAC), is inviting PhilGEPS registered suppliers to apply for eligibility and to submit bids for the item mentioned hereunder:

Name of Project: **Supply, Delivery and Installation of CCTV for the College of Nursing of the University**

Approved Budget Cost: **Php 182,625.00**

Purchase Request No.: **PR 23-05-295**

Closing Date: **October 18, 2023 @ 9:30 AM**

Description:

1. One (1) LOT – SUPPLY, DELIVERY AND INSTALLATION OF CCTV

Specifications:

Materials:

- 1 PCS - 9U Wall Mount Server Cabinet
- 1 pc - 3U Wall Mount Server Cabinet
- 50 pcs - PVC Moulding 1 in x 8 ft
- 15 pcs - Heavy duty Double sided tape for PVC Moulding
- 1 roll - CAT 6 UTP Cable (305 m/roll)
- 1 pc - 8 ft. Ground Rod
- 1 set - Grounding Terminal Set

Equipments:

- 1 unit - 16-channel CCTV 4K Network Video Recorder
- 7 unit - 2 Megapixel 1080p Bullet type Outdoor IP Camera
- 3 unit - 2 Megapixel 1080p Dome type Indoor IP Camera (Fixed Indoor)
- 1 unit - 650VA Uninterruptible Power Supply
- 1 unit - 1 KVA uninterruptible Power Supply
- 1 unit - 32" LED Monitor with Wall Mount
- 2 unit - 8-port Gigabit POE Network Switch
- 1 unit - 4 TB Storage

General Notes:

1. Wiring shall be in a concealed conduit/trucking unless otherwise specified
2. The specialty contractor shall be responsible for the labeling of all equipment throughout the installation
3. The overall resistance for the earthing system shall comply with the latest edition of the Philippine Electrical Code
4. The specialty contractor shall be responsible for the sealing of all cable/conduit penetration opening between floor slabs and walls, etc. with approved fire rating material/sealant.
5. The specialty contractor shall be responsible for the equipotential grounding/all metal parts completed to the nearest bonding electrical panel
6. All installation shall be in accordance with the latest edition of Philippine Electrical/electronics Code, EIA and BISCO Code. They shall be painted with a coat of anti-rust paint and two coats of semi-gloss teal paint of best quality to the approval of the consultant
7. All conduit layout and installation shall be identical in all rooms as much as possible
8. Telecommunications outlet shall be Category 6 or otherwise stated
9. The contractor shall ensure that the power supplies for all equipment are adequately provided to quite the system requirements
10. All cables runs, either power, cable or signal be of continuous length and if slicing extension is necessary, all shall be done in either pull boxes, terminal box or junction boxes.

PLEASE SEE ATTACHED CCTV LAYOUT/WORKING PLAN

The criteria to be used for the eligibility check of the prospective bidders, examination and evaluation of bids, post-qualification and all matters relevant to this procurement shall be in accordance with Republic Act. No. 9184 (The Government Procurement Reform Act) and its Implementing Rules and Regulations.

Interested bidders are required to submit their valid and current Mayor's Permit and PhilGEPS Registration, upon the submission of quotation.

Award of contract shall be made to the lowest calculated and responsive bid, which complies with the necessary description as stated above and other terms and conditions stated in the price quotation form.

Any interlineations, erasures or overwriting shall be valid only if they are signed or initiated by the bidder or his/her duly authorized representative/s.

Submission of Quotation and eligibility documents is on or before **October 18, 2023** at the BAC Office, 2nd Floor, Admin Building, Western Mindanao State University, Normal Road, Baliwasan, Zamboanga City. Open submission may be submitted manually, email (bacsecretariate@wmsu.edu.ph) or through facsimile at (062)991-7875. For inquiries, you may coordinate with the BAC Secretariat at telephone no. (062)991-7875

REQUEST FOR QUOTATION

Western Mindanao State University

Quotation No.: _____

PR No.: 23-05-295

Please quote your lowest price on the item/s listed below, subject to the General Conditions on the page, stating the shortest time of delivery and submit your quotation duly signed by your representative not later than **OCT 18 2023** at **9:30 A.M.** in the return envelope attached herewith. Any quotation submitted beyond this date will not be considered.

JOSELITO D. MADROÑAL, DPA
BAC Chairperson for GOODS

NOTE:

- 1 ALL ENTRIES MUST BE TYPEWRITTEN
- 2 DELIVERY PERIOD WITHIN 10 CALENDAR DAYS FROM THE RECEIPT OF THE PURCHASE ORDER.
- 3 WARRANTY SHALL BE FOR A PERIOD OF SIX (6) MONTHS FOR SUPPLIES AND MATERIALS. ONE (1) YEAR FOR EQUIPMENT, FROM DATE OF ACCEPTANCE BY WESTERN MINDANAO STATE UNIVERSITY
- 4 PRICE VALIDITY SHALL BE FOR A PERIOD OF 120 CALENDAR DAYS UPON RECEIPT OF THE PURCHASE ORDER
- 5 G-EPS REGISTRATION CERTIFICATE SHALL BE ATTACHED UPON SUBMISSION OF THE QUOTATION
- 6 BIDDERS SHALL SUBMIT ORIGINAL BROCHURES SHOWING CERTIFICATIONS OF THE PRODUCT BEING OFFERED

Item No.	Qty	Unit	Item and Description	Approved Budget for the Contract (ABC)	Unit Cost	Total Cost
1.	1	Lot	SUPPLY, DELIVERY AND INSTALLATION OF CCTV Specifications: Materials: 1 PCS - 9U Wall Mount Server Cabinet 1 pc - 3U Wall Mount Server Cabinet 50 pcs - PVC Moulding 1 in x 8 ft 15 pcs - Heavy duty Double sided tape for PVC Moulding 1 roll - CAT 6 UTP Cable (305 m/roll) 1 pc - 8 ft. Ground Rod 1 set - Grounding Terminal Set Equipment: 1 unit - 16-channel CCTV 4K Network Video Recorder 7 unit - 2 Megapixel 1080p Bullet type Outdoor IP Camera 3 unit - 2 Megapixel 1080p Dome type Indoor IP Camera (Fixed Indoor) 1 unit - 650VA Uninterruptible Power Supply 1 unit - 1 KVA uninterruptible Power Supply 1 unit - 32" LED Monitor with Wall Mount 2 unit - 8-port Gigabit POE Network Switch 1 unit - 4 TB Storage General Notes: 1. Wiring shall be in a concealed conduit/trucking unless otherwise specified 2. The specialty contractor shall be responsible for the labeling of all equipment throughout the installation 3. The overall resistance for the earthling system shall comply with the latest edition of the Philippine Electrical Code	P 182,625.00		

EPS Reference Number : _____
 EPS Solicitation Number : _____
 EPS Closing Date : _____

PAGE 1 OF 2

Total: _____
 Brand & Model : _____
 Delivery Period : _____
 Warranty : _____
 Price Validity : _____

After having carefully read and accepted your General Conditions, the foregoing are our price quotation for the items above indicated.

PhilGEPS Certificate No.: _____
 Certificate Reference No.: _____

REY ESPIRITUSANTO / JORGE CONCEPCION / RALPH JUDE LLACUÑA
 Canvasser

 Printed Name/Signature

 Tel .No./Cellphone #

 Date

REQUEST FOR QUOTATION

Western Mindanao State University

Quotation No.: _____

PR No.: 23-05-295

Please quote your lowest price on the item/s listed below, subject to the General Conditions on the page, stating the shortest time of delivery and submit your quotation duly signed by your representative not later than **OCT 18 2023** at **9:30 A.M.** in the return envelope attached herewith. Any quotation submitted beyond this date will not be considered.

JOSELITO D. MADROÑAL, DPA
BAC Chairperson for GOODS

NOTE:

- 1 ALL ENTRIES MUST BE TYPEWRITTEN
- 2 DELIVERY PERIOD WITHIN 10 CALENDAR DAYS FROM THE RECEIPT OF THE PURCHASE ORDER.
- 3 WARRANTY SHALL BE FOR A PERIOD OF SIX (6) MONTHS FOR SUPPLIES AND MATERIALS. ONE (1) YEAR FOR EQUIPMENT, FROM DATE OF ACCEPTANCE BY WESTERN MINDANAO STATE UNIVERSITY
- 4 PRICE VALIDITY SHALL BE FOR A PERIOD OF 120 CALENDAR DAYS UPON RECEIPT OF THE PURCHASE ORDER
- 5 G-EPS REGISTRATION CERTIFICATE SHALL BE ATTACHED UPON SUBMISSION OF THE QUOTATION
- 6 BIDDERS SHALL SUBMIT ORIGINAL BROCHURES SHOWING CERTIFICATIONS OF THE PRODUCT BEING OFFERED

Item No.	Qty	Unit	Item and Description	Approved Budget for the Contract (ABC)	Unit Cost	Total Cost
			4. The specialty contractor shall be responsible for the sealing of all cable/conduit penetration opening between floor slabs and walls, etc. with approved fire raring material/sealant. 5. The specialty contractor shall be responsible for the equipotential grounding/all metal parts completed to the nearest bonding electrical panel 6. All installation shall be in accordance with the latest edition of Philippine Electrical/electronics Code, EIA and BISCO Code. They shall be painted with a coat of anti-rust paint and two coats of semi-gloss teal paint of best quality to the approval of the consultant 7. All conduit layout and installation shall be identical i all rooms as much as possible 8. Telecommunications outlet shall be Category 6 or otherwise stated 9. The contractor shall ensure that the power supplies for all equipment are adequately provided to quite the system requirements 10. All cables runs, either power, cable or signal be of continuous length and if slicing extension is necessary, all shall be done in either pull boxes, terminal box or junction boxes. PLEASE SEE ATTACHED CCTV LAYOUT/WORKING PLAN <i>Note: For the College of Nursing</i>			

PAGE 2 OF 2

EPS Reference Number : _____
 EPS Solicitation Number : _____
 EPS Closing Date : _____

Total: _____
 Brand & Model : _____
 Delivery Period : _____
 Warranty : _____
 Price Validity : _____

After having carefully read and accepted your General Conditions, the foregoing are our price quotation for the items above indicated.

PhilGEPs Certificate No.: _____
 Certificate Reference No.: _____

REY ESPIRITUSANTO / JORGE CONCEPCION / RALPH JUDE LLACUÑA
 Canvasser

 Printed Name/Signature

 Tel .No./Cellphone #

 Date

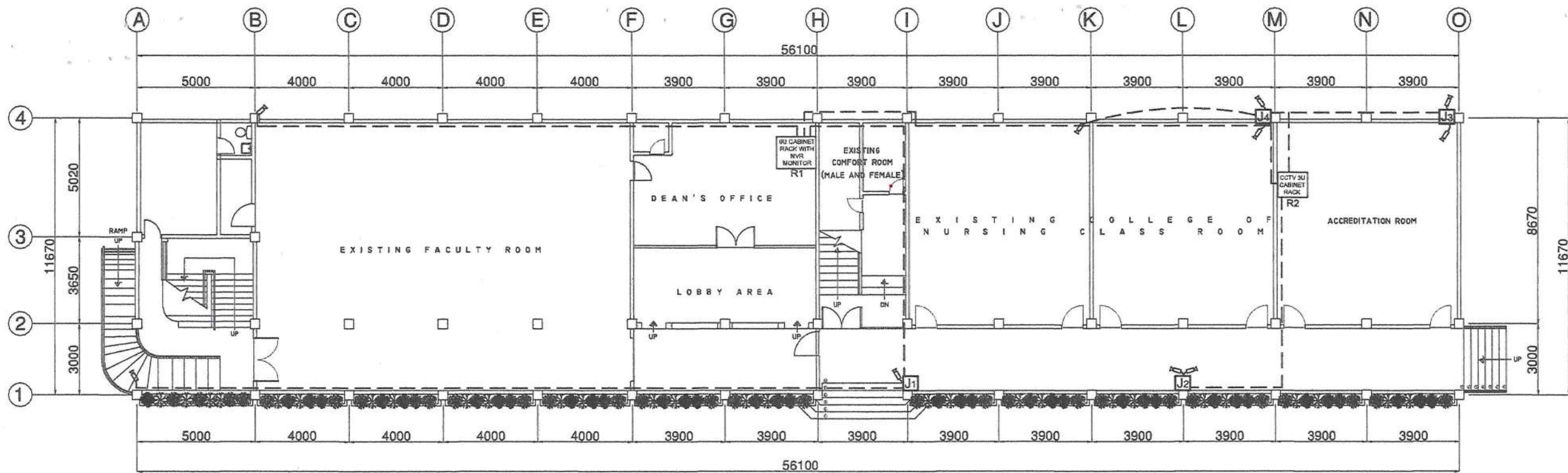

GROUND FLOOR CCTV LAYOUT
SCALE 1:200

Mindanao State University
Zamboanga City
JMD AWARD
Checked by: *[Signature]*
& Timer: *Ke. 8/23*

GENERAL NOTES:

1. Wiring shall be in a concealed conduit/trucking unless otherwise specified
2. The specialty contractor shall be responsible for the labeling of all equipment throughout the installation
3. The overall resistance for the earthing system shall comply with the latest edition of the Philippine electrical and electronics code.
4. The specialty contractor shall be responsible for the sealing of all cable/conduit penetration opening between floor slabs, and walls, etc with approved fire rating material/sealant.
5. The specialty contractor shall be responsible for the equipotential grounding /all metal parts completed to the nearest bonding electrical panel
6. All installation shall be in accordance with the latest edition of Philippine electrical/electronics code, EIA and BISCII code. They shall be painted with a coat of anti-rust paint and two coats of semi-gloss teak paint of best quality to the approval of the consultant.
7. All conduit layout and installation shall be identical in all rooms as much as possible.
8. Telecommunications outlet shall be Category 6 or otherwise stated
9. The contractor shall ensure that the power supplies for all equipment are adequately provided to quite the system requirements
10. All cable runs, either power, cable or signal shall be of continuous length and if splicing extension is necessary, all shall be done in either pull boxes, terminal box, or junction boxes.

**CLOSED-CIRCUIT TELEVISION (CCTV)
CONDUIT RISER DIAGRAM**

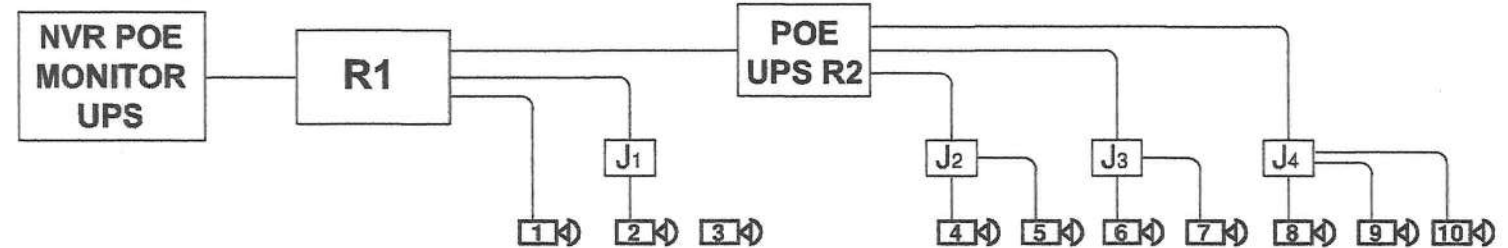

NOTES FOR CCTV:

1. The purpose of the schematic diagram is to provide a general concept and principle of the proposed CCTV surveillance system.
2. Contractor to provide complete CCTV surveillance system to include all wiring and accessories, devices, equipment software and video analytics as may deem necessary for a successful operation of the system.
3. Quantity of a CAT6 conduit shall be:

CONDUIT SIZE	20mmØ	25mmØ	32mmØ
#24 AWG CAT 6	4	6	9

4. CCTV camera exposed in weather condition must be in a weatherproof enclosure.
5. All CCTV cameras for indoor are fixed dome type and for outdoor fixed outdoor camera.

LEGEND	
SYMBOL	DESCRIPTION
	CAMERA
	JUNCTION BOX
	PULL BOX
	MAIN TELEPHONE TERMINAL CABINET (24"X36"X6")
	CONDUIT RUN EMBEDDED INSIDE COVERED CEILING/WALL
	POWER OVER ETHERNET

	DESIGNED BY:	PROJECT TITLE:	REQUISITIONER	RECOMMENDING APPROVAL	RECOMMENDING APPROVAL	APPROVED BY:	SHEET CONTENTS	SHEET NO.
	ELECTRONIC AND COMMUNICATION ENGINEER	CCTV LAYOUT AT COLLEGE OF NURSING BUILDING GROUND FLOOR		ARCH. JOSEPH ANDREW L. SAHIAL, uap DIRECTOR OF PHYSICAL PLANT AND ENGINEERING SERVICES	JOSELITO D. MADROÑAL, DPA VICE PRESIDENT FOR ADMIN AND FINANCE	DR. MA. CARLA A. OCHOTORENA WMSU-PRESIDENT	GROUND FLOOR CCTV LAYOUT GENERAL NOTES LEGEND RISER DIAGRAM DRAFTED BY: ENGR. KEVIN BEJERANO	AUX 0101
PRC: 0010577 PTR: 2559115 TIN: 445013228	LOCATION: WMSU LOT-I, NORMAL ROAD BALIWASAN, ZAMBOANGA CITY			PRC: 0010577 PTR: 2559115 TIN: 445013228				