

**LEGEND:**

CAMPUS - A BUILDINGS		CAMPUS - B BUILDINGS	
1 ADMINISTRATION BUILDING	50 UNIVERSITY PRESS	57 COLLEGE OF SCIENCE AND MATHEMATICS	70 MULTIPURPOSE STUDENT CENTER (PROPOSED)
2 CAMPUS MINISTRY OFFICE	51 UNIVERSITY CANTEEN	58 HIGH SCHOOL BUILDING	71 NURSERY ROOM
3 UNIVERSITY REGISTRAR BUILDING (PROPOSED)	52 COLLEGE OF TEACHERS EDUCATION	59 COLLEGE OF MEDICINE BUILDING (PROPOSED)	72 AKBAYAN BLDG
4 BARCODE RESTAURANT	53 RENOVATION OF AZOTEA (PROPOSED)	60 MATERIAL SCIENCE FACILITY BUILDING	73 STUDENT KIOSK (CSWD)
5 WMSU COOPERATIVE BUILDING (PROPOSED)	54 COMFORT ROOM & STUDENT COMPUTER CENTER (PROPOSED)	61 COLLEGE OF CRIMINAL JUSTICE EDUCATION BUILDING	74 COLLEGE OF SOCIAL WELFARE & DEVELOPMENT BLDG
6 SMART BUILDING (PROPOSED)	55 OPEN STAGE	62 WMSU-DORMITORY BUILDING	75 COLLEGE OF ASIAN AND ISLAMIC STUDIES
7 MOTORPOOL/PHYSICAL PLANT & ENGINEERING SERVICES	56 PEDESTRIAN OVERPASS (FROM CAMPUS A TO B)	63 TRAINING CENTER BUILDING	76 CSM- LECTURE ROOM
8 SECURITY OFFICE/ GUARD HOUSE		64 COLLEGE OF MEDICINE BUILDING A	77 MALE AND FEMALE COMFORT ROOM
9 UNIVERSITY LIBRARY		65 COLLEGE OF MEDICINE BUILDING B	
10 EXECUTIVE COVERED PARKING		66 HIGH SCHOOL PRACTICAL ARTS BUILDING	
11 UNIVERSITY GYMNASIUM		67 MEDICAL FACILITIES CENTER	
12 PROPERTY MANAGEMENT OFFICE STORAGE FACILITIES		68 MUSLIM STUDENT AFFAIR BLDG	
13 CARPENTRY SHOP		69 SCIENCE & TECHNOLOGY HUB	
14 STORAGE BUILDING FOR DIFFERENT OFFICES		76 MULTIPURPOSE STUDENT CENTER (PROPOSED)	
15 EXECUTIVE BUILDING		77 NURSERY ROOM	
16 COLLEGE OF LIBERAL ARTS - ANNEX BUILDING		78 AKBAYAN BLDG	
17 RESEARCH CENTER BUILDING		79 STUDENT KIOSK (CSWD)	
18 COLLEGE OF LAW		80 COLLEGE OF SOCIAL WELFARE & DEVELOPMENT BLDG	
19 COLLEGE OF PUBLIC ADMINISTRATION BUILDING		81 COLLEGE OF ASIAN AND ISLAMIC STUDIES	
20 CLA GRADUATE PROGRAM BUILDING (PROPOSED)		82 CSM- LECTURE ROOM	
21 COLLEGE OF LIBERAL ARTS BUILDING		83 MALE AND FEMALE COMFORT ROOM	
22 STUDENT CENTER (PROPOSED)			
23 UNIVERSITY HEALTH CENTER			
24 COLLEGE OF TEACHER EDUCATION - SPED BUILDING			
25 CET KIOSK			
26 CET OPEN STAGE			
27 ENGINEERING INNOVATION CENTER			
28 COLLEGE OF ENGINEERING & TECHNOLOGY (NEW BUILDING)			
29 CET/ME- LABORATORY ROOM			
30 CET-CLASSROOM			
31 COLLEGE OF ENGINEERING & TECHNOLOGY (OLD BUILDING)			
32 COLLEGE OF ARCHITECTURE BUILDING			
33 STORAGE BUILDING			
34 COLLEGE OF ARCHITECTURE STUDENT KIOSK			
35 ELEMENTARY-ILS MULTIPURPOSE BLDG			
36 ELEMENTARY-ILS PRINCIPAL'S OFFICE			
37 MARTIAL ART BUILDING (PROPOSED)			
38 COVERED COURT			
39 TRANSFORMER BANKING - CARPENTRY SHOP			
40 ELEMENTARY-ILS BUILDING (NEW BUILDING)			
41 COLLEGE OF HOME ECONOMICS AND DIETARY BUILDING			
42 UNIVERSITY HOSTEL BUILDING			
43 EXTENSION TRAINING LABORATORY (TESDA BUILDING)			
44 BUILDING UTILISE BY LANCBANK			
45 SCHOOL GOVERNANCE BUILDING (PROPOSED)			
46 ALUMNI BUILDING			
47 COLLEGE OF NURSING STUDENT CENTER			
48 COLLEGE OF NURSING BUILDING			
49 COLLEGE OF NURSING BUILDING (ANNEX BUILDING)			
50 UNIVERSITY PRESS			

**LOT-1 TECHNICAL DESCRIPTION**

LINE	BEARING	DISTANCE
1-2	S 45° 44' W	291.21 M.
2-3	S 56° 19' W	1.66 M.
3-4	S 71° 36' W	9.41 M.
4-5	S 80° 00' W	9.74 M.
5-6	N 86° 09' W	9.39 M.
6-7	N 73° 24' W	10.60 M.
7-8	N 63° 20' W	135.42 M.
8-9	N 40° 38' E	329.87 M.
9-10	N 59° 41' E	1.22 M.
10-11	S 56° 14' E	183.15 M.
11-12	S 21° 01' E	2.96 M.
12-1	S 06° 15' W	2.02 M.

**LOT-2 TECHNICAL DESCRIPTION**

LINE	BEARING	DISTANCE
1-2	S 01° 20' W	45.35 M.
2-3	S 11° 47' W	56.81 M.
3-4	N 83° 51' W	17.94 M.
4-5	S 11° 39' W	40.02 M.
5-6	N 52° 15' W	69.50 M.
6-7	S 34° 20' W	2.50 M.
7-8	N 51° 10' E	104.30 M.
8-9	N 42° 15' E	73.00 M.
9-10	S 52° 01' E	55.60 M.
10-11	N 38° 00' E	53.45 M.
11-1	S 63° 10'	64.50 M.

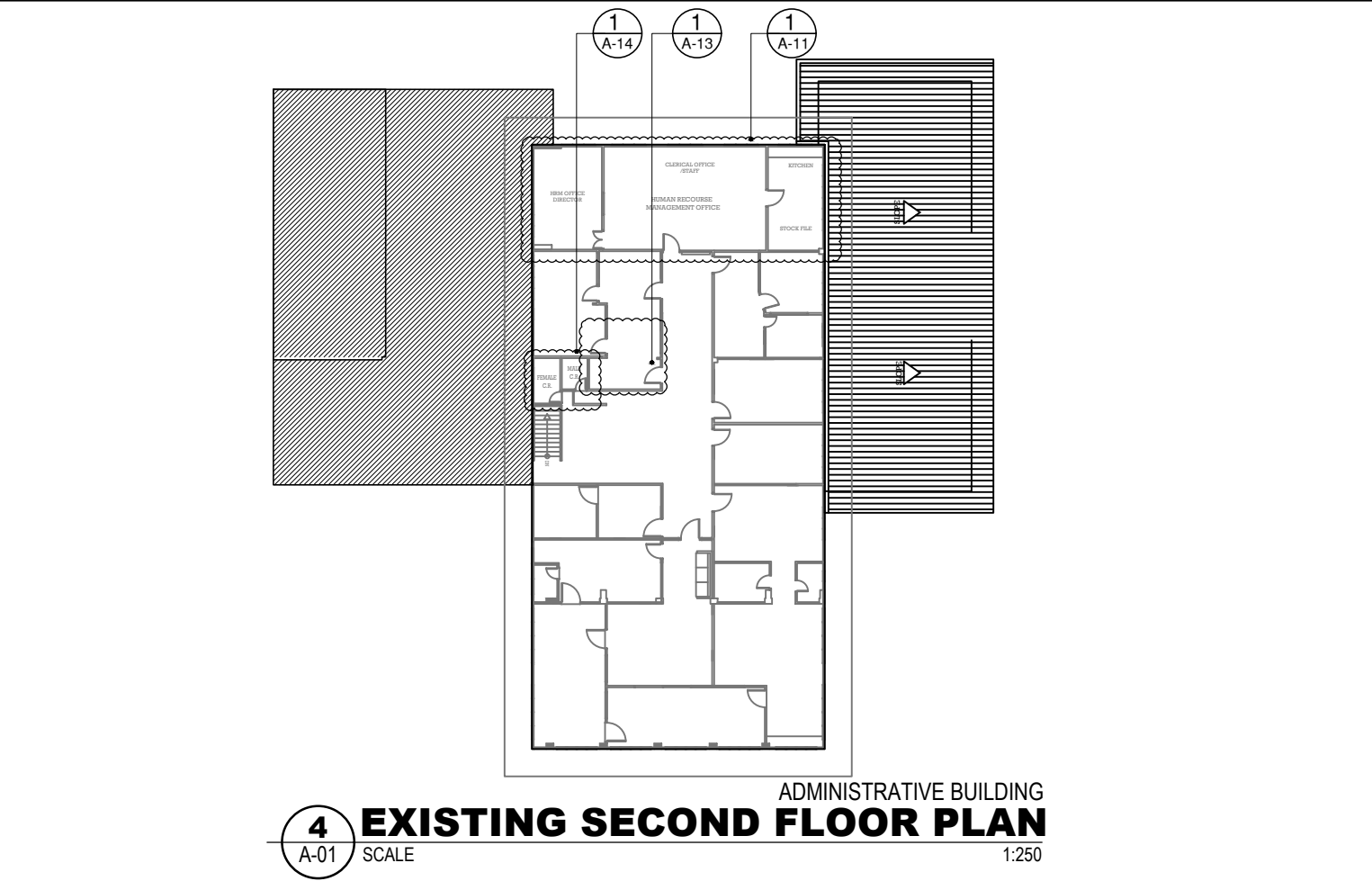

	DESIGNED BY: <b>ARCH. JOSEPH ANDREW L. SAHIAL,uap</b> UNIVERSITY ARCHITECT	PROJECT TITLE: <b>INTERIOR RENOVATION OF ADMINISTRATION BUILDING</b>	REQUISITIONER: <b>MA. TERESA J. RODRIGUEZ</b> DIRECTOR FOR ADMIN	RECOMMENDING APPROVAL: <b>ARCH. JOSEPH ANDREW L. SAHIAL,uap</b> DIRECTOR OF PHYSICAL PLANT AND ENGINEERING SERVICES	RECOMMENDING APPROVAL: <b>DR. JOSELITO D. MADROÑAL</b> VICE PRESIDENT FOR ADMIN AND FINANCE	APPROVED BY: <b>DR. MA. CARLA A. OCHOTORENA</b> WMSU PRESIDENT	SHEET CONTENTS: -VICINITY MAP -SITE DEV PLAN -EXISTING FLOORPLAN DRAFTED BY: GBD	SHEET NO. <b>A01</b> 01/19	
	PRC: 0010577 PTR: 2792204 TIN: 445013228	LOCATION: WMSU LOT-1, NORMAL ROAD BALIWASAN, ZAMBOANGA CITY	PRC: 0010577 PTR: 2559115 TIN: 445013228						

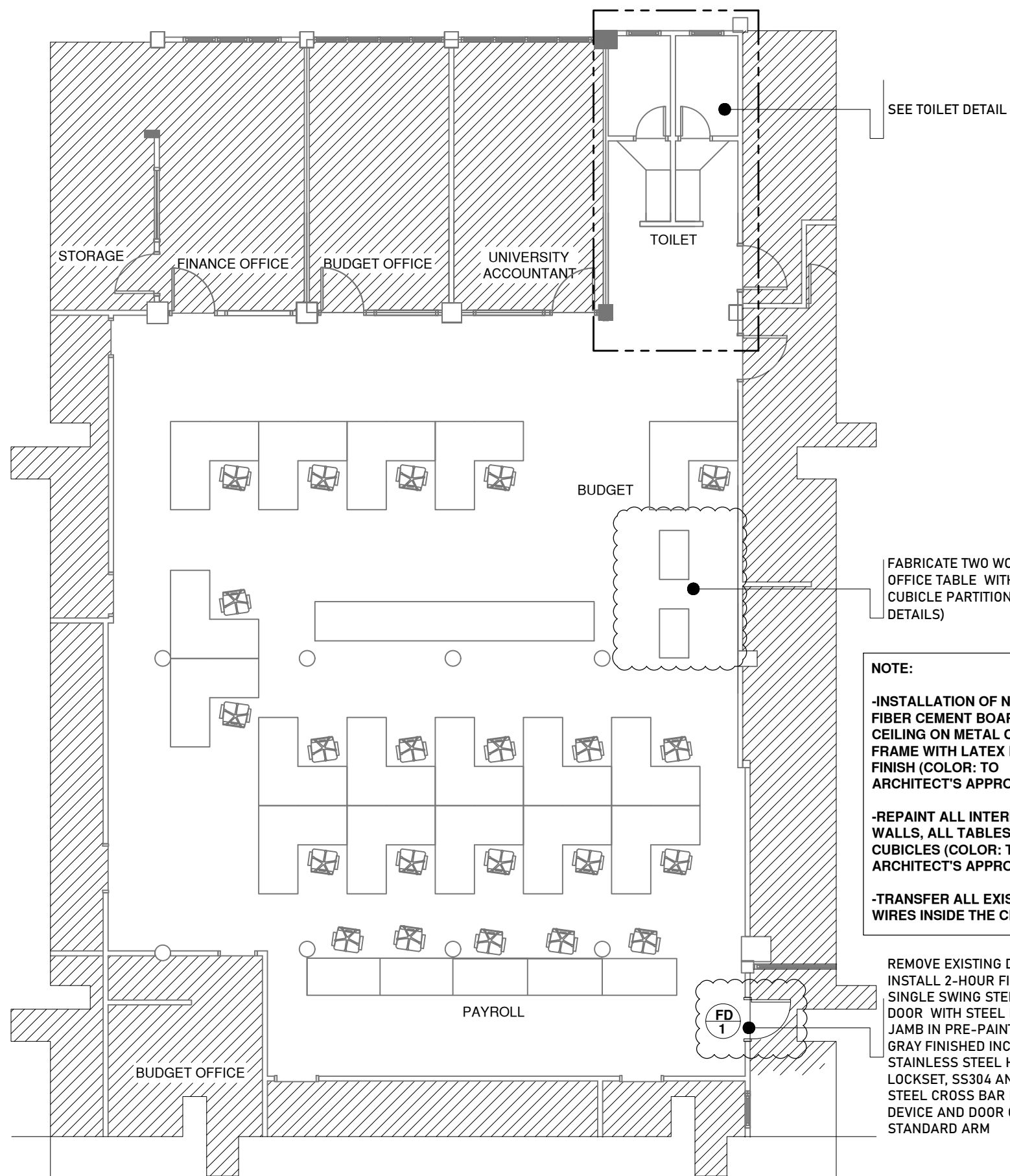

SEE TOILET DETAIL

FABRICATE TWO WOODEN OFFICE TABLE WITH CUBICLE PARTITION (SEE DETAILS)

**NOTE:**

- INSTALLATION OF NEW FIBER CEMENT BOARD CEILING ON METAL CEILING FRAME WITH LATEX PAINT FINISH (COLOR: TO ARCHITECT'S APPROVAL)
- REPAINT ALL INTERIOR WALLS, ALL TABLES, AND CUBICLES (COLOR: TO ARCHITECT'S APPROVAL)
- TRANSFER ALL EXISTING WIRES INSIDE THE CEILING

REMOVE EXISTING DOOR AND INSTALL 2-HOUR FIRE-RATED SINGLE SWING STEEL PANEL DOOR WITH STEEL FRAME JAMB IN PRE-PAINTED GLOSS GRAY FINISHED INCLUSIVE OF STAINLESS STEEL HINGES, LOCKSET, SS304 AND PAINTED STEEL CROSS BAR PANIC EXIT DEVICE AND DOOR CLOSER, STANDARD ARM

FD 1

**1 PROPOSED FLOOR PLAN**  
A-02 SCALE 1:100

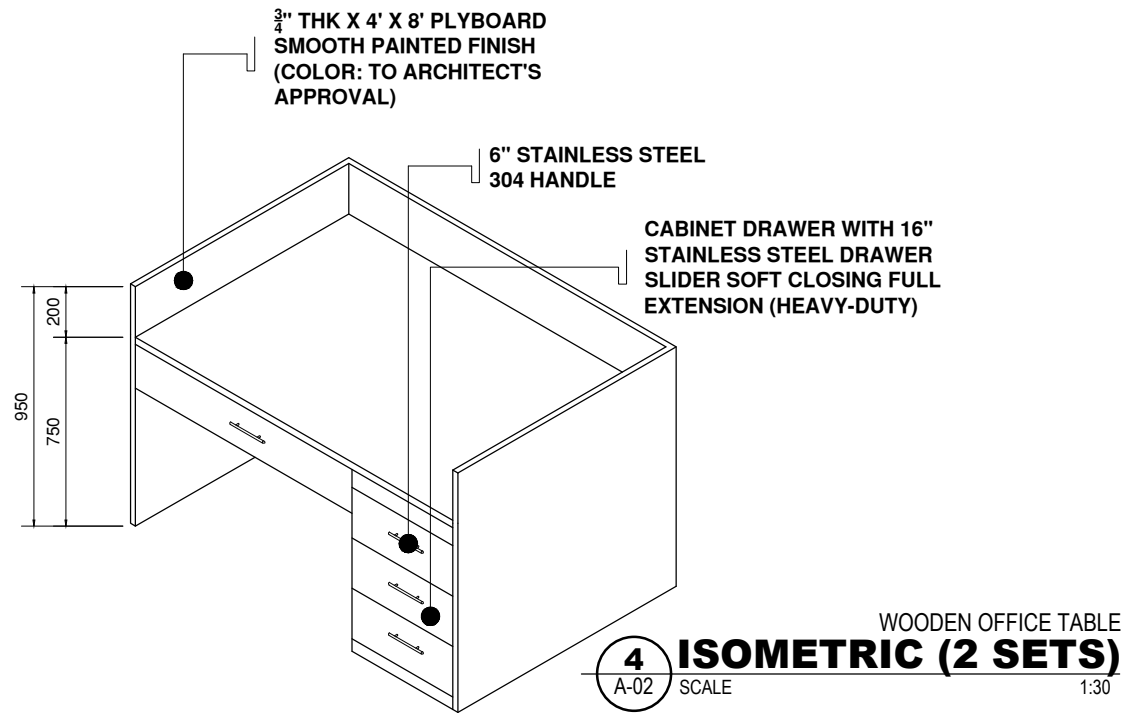
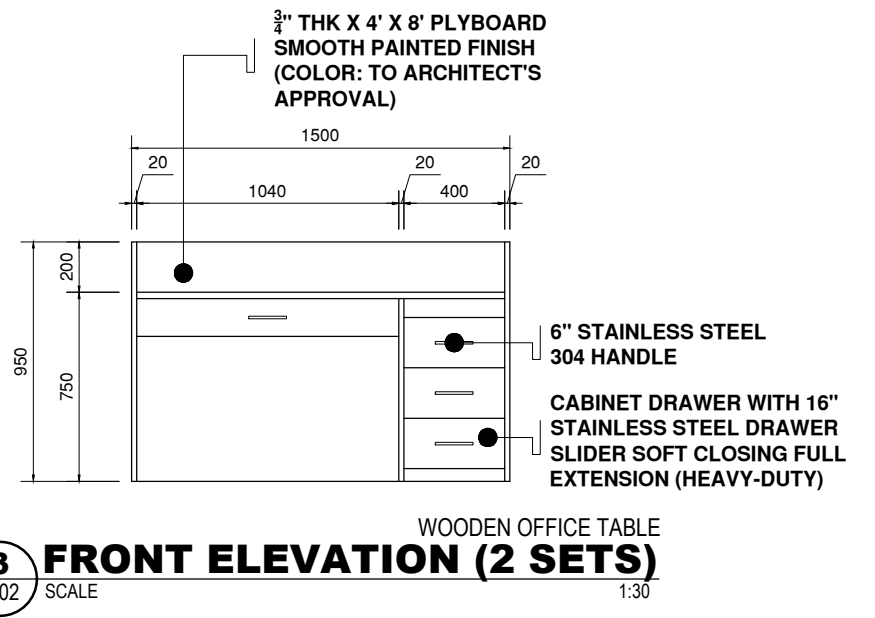
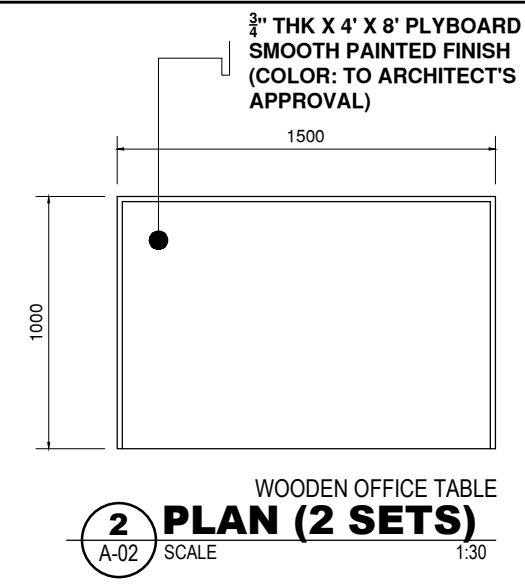

	DESIGNED BY:	PROJECT TITLE:	REQUISITIONER:	RECOMMENDING APPROVAL:	RECOMMENDING APPROVAL:	APPROVED BY:	SHEET CONTENTS:	SHEET NO.:
	ARCH. JOSEPH ANDREW L. SAHIAL, uap UNIVERSITY ARCHITECT	INTERIOR RENOVATION OF ADMINISTRATION BUILDING	MA. TERESITA J. RODRIGUEZ DIRECTOR FOR ADMIN	ARCH. JOSEPH ANDREW L. SAHIAL, uap DIRECTOR OF PHYSICAL PLANT AND ENGINEERING SERVICES	DR. JOSELITO D. MADROÑAL VICE PRESIDENT FOR ADMIN AND FINANCE	DR. MA. CARLA A. OCHOTORENA WMSU-PRESIDENT	PROPOSED FLOOR PLAN -TABLE DETAIL DRAFTED BY: GBD	A02 0219
PRC: 0010577 PTR: 2792204 TIN: 445013228	LOCATION: WMSU LOT-1, NORMAL ROAD BALIWASAN, ZAMBOANGA CITY	PRC: 0010577 PTR: 2559115 TIN: 445013228						

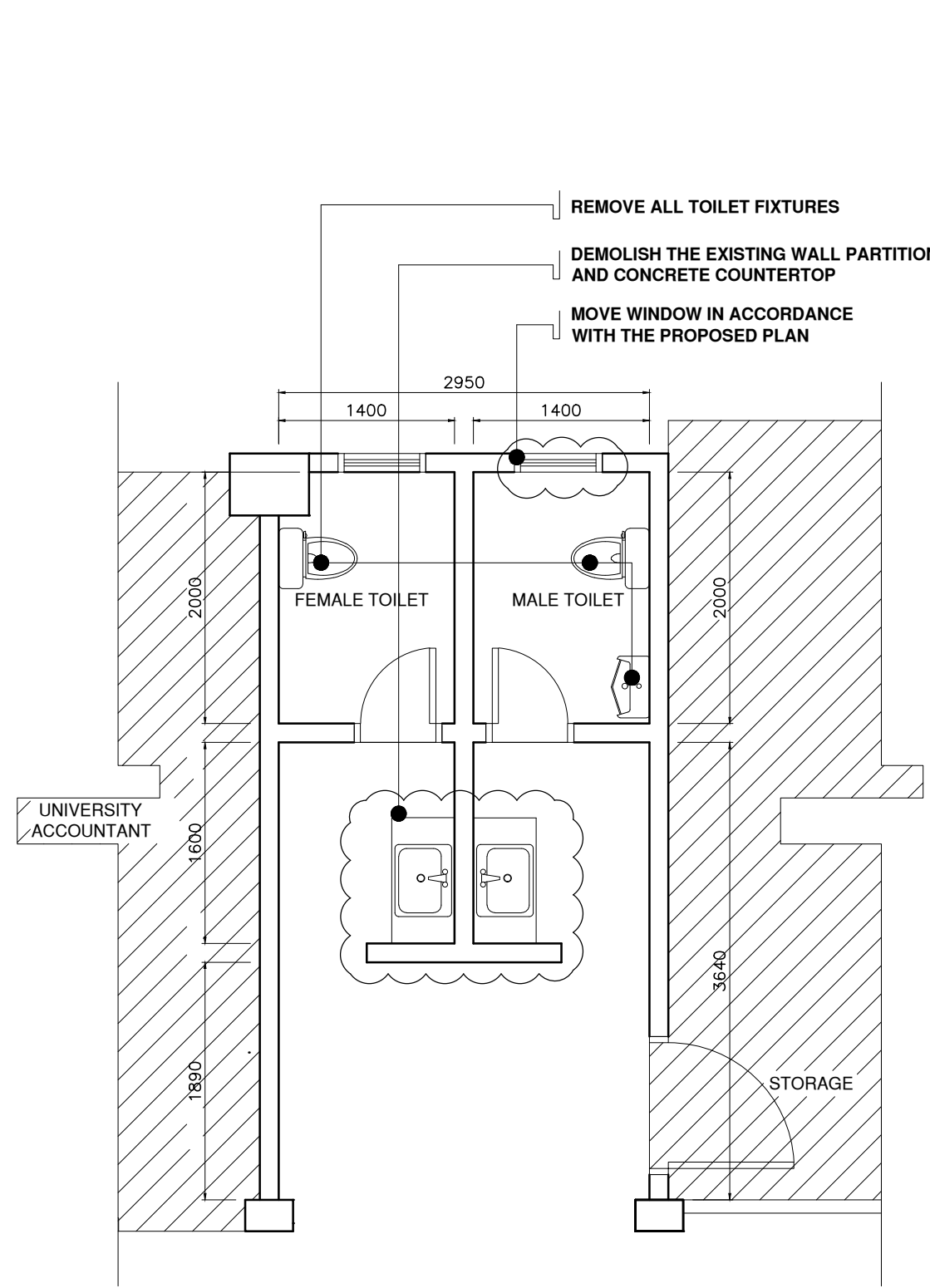

**1** FINANCE SECTION  
**EXISTING TOILET FLOOR PLAN**  
 A-03 SCALE 1:50

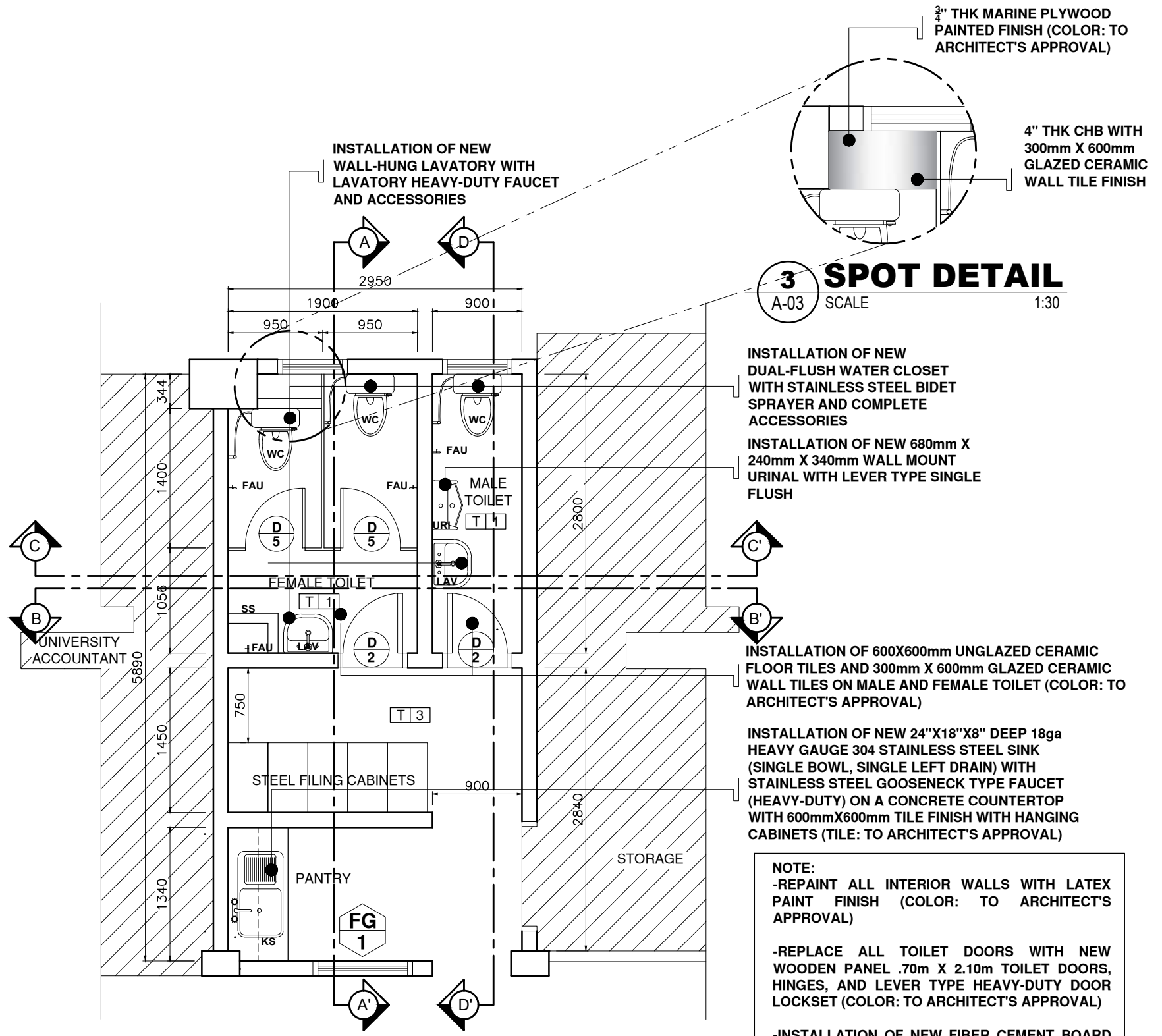

**2** FINANCE SECTION  
**PROPOSED TOILET FLOOR PLAN**  
 A-03 SCALE 1:50

**3 SPOT DETAIL**  
 A-03 SCALE 1:30

- 3" THK MARINE PLYWOOD PAINTED FINISH (COLOR: TO ARCHITECT'S APPROVAL)
- 4" THK CHB WITH 300mm X 600mm GLAZED CERAMIC WALL TILE FINISH
- INSTALLATION OF NEW DUAL-FLUSH WATER CLOSET WITH STAINLESS STEEL BIDET SPRAYER AND COMPLETE ACCESSORIES
- INSTALLATION OF NEW 680mm X 240mm X 340mm WALL MOUNT URINAL WITH LEVER TYPE SINGLE FLUSH
- INSTALLATION OF 600X600mm UNGLAZED CERAMIC FLOOR TILES AND 300mm X 600mm GLAZED CERAMIC WALL TILES ON MALE AND FEMALE TOILET (COLOR: TO ARCHITECT'S APPROVAL)
- INSTALLATION OF NEW 24"X18"X8" DEEP 18ga HEAVY GAUGE 304 STAINLESS STEEL SINK (SINGLE BOWL, SINGLE LEFT DRAIN) WITH STAINLESS STEEL GOOSENECK TYPE FAUCET (HEAVY-DUTY) ON A CONCRETE COUNTERTOP WITH 600mmX600mm TILE FINISH WITH HANGING CABINETS (TILE: TO ARCHITECT'S APPROVAL)



**NOTE:**

- REPAINT ALL INTERIOR WALLS WITH LATEX PAINT FINISH (COLOR: TO ARCHITECT'S APPROVAL)
- REPLACE ALL TOILET DOORS WITH NEW WOODEN PANEL .70m X 2.10m TOILET DOORS, HINGES, AND LEVER TYPE HEAVY-DUTY DOOR LOCKSET (COLOR: TO ARCHITECT'S APPROVAL)
- INSTALLATION OF NEW FIBER CEMENT BOARD CEILING ON METAL CEILING FRAME WITH LATEX PAINT FINISH (COLOR: TO ARCHITECT'S APPROVAL)

T 1 6mm THK X 600mm X 600mm UNGLAZED CERAMIC FLOOR TILES (COLOR: TO ARCHITECT'S APPROVAL)

T 2 6mm THK X 300mm X 600mm GLAZED CERAMIC WALL TILES (COLOR: TO ARCHITECT'S APPROVAL)

T 3 6mm THK X 600mm X 600mm UNGLAZED CERAMIC FLOOR TILES (COLOR: TO ARCHITECT'S APPROVAL)

	DESIGNED BY: <b>ARCH. JOSEPH ANDREW L. SAHIAL, uap</b> UNIVERSITY ARCHITECT	PROJECT TITLE: <b>INTERIOR RENOVATION OF ADMINISTRATION BUILDING</b>	REQUISITIONER: <b>MA. TERESITA J. RODRIGUEZ</b> DIRECTOR FOR ADMIN	RECOMMENDING APPROVAL: <b>ARCH. JOSEPH ANDREW L. SAHIAL, uap</b> DIRECTOR OF PHYSICAL PLANT AND ENGINEERING SERVICES	RECOMMENDING APPROVAL: <b>DR. JOSELITO D. MADROÑAL</b> VICE PRESIDENT FOR ADMIN AND FINANCE	APPROVED BY: <b>DR. MA. CARLA A. OCHOTORENA</b> WMSU PRESIDENT	SHEET CONTENTS: -EXISTING TOILET FLOORPLAN -PROPOSED TOILET FLOORPLAN DRAFTED BY: GBD	SHEET NO. <b>A03</b> <b>0319</b>	
	PRC: 0010577 PTR: 2792204 TIN: 445013228	LOCATION: WMSU LOT-1, NORMAL ROAD BALIWASAN, ZAMBOANGA CITY	PRC: 0010577 PTR: 2559115 TIN: 445013228						

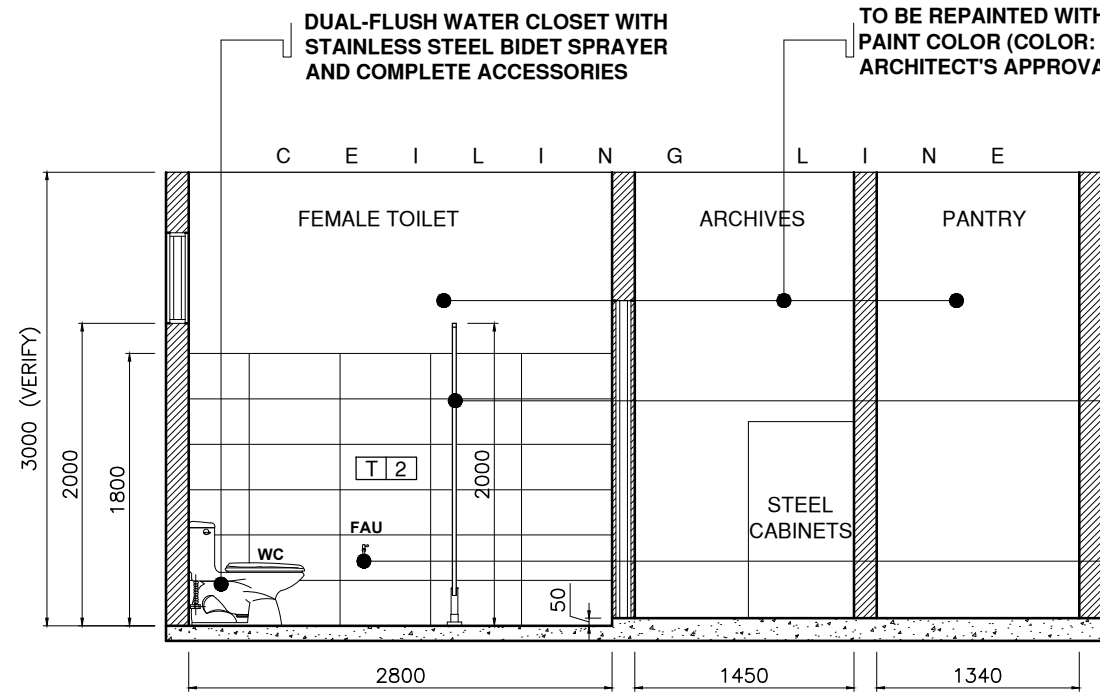

FINANCE SECTION  
**1 SECTION A THRU A'**  
 A-04 SCALE 1:50

TO BE REPAINTED WITH LATEX PAINT COLOR (COLOR: TO ARCHITECT'S APPROVAL)

$\frac{3}{4}$ " PHENOLIC COMPACT BOARD (PCB) WITH SS304 ADJUSTABLE FOOT,  $\frac{3}{4}$ " PARTITION TOP RAIL, AND COMPLETE ACCESSORIES

$\frac{1}{2}$ " Ø HEAVY-DUTY STAINLESS STEEL 304 WALL MOUNTED SINGLE LEVER FAUCET TAP

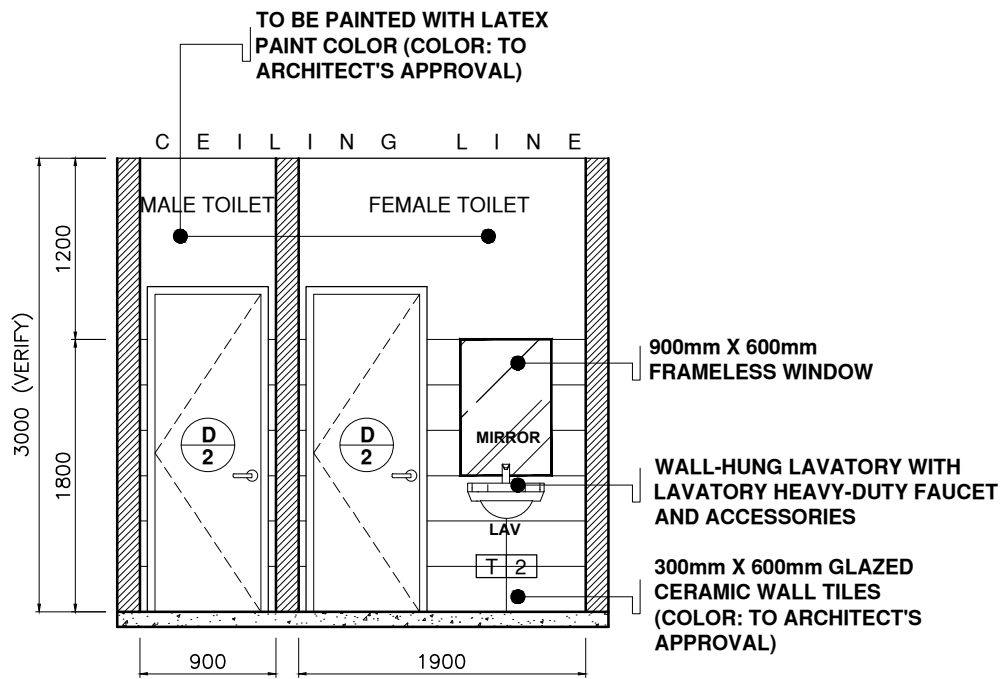

FINANCE SECTION  
**2 SECTION B THRU B'**  
 A-04 SCALE 1:50

**NOTE:**

- REPAINT ALL INTERIOR WALLS WITH LATEX PAINT FINISH (COLOR: TO ARCHITECT'S APPROVAL)
- REPLACE ALL TOILET DOORS WITH NEW WOODEN PANEL .70m X 2.10m TOILET DOORS, HINGES, AND LEVER TYPE HEAVY-DUTY DOOR LOCKSET (COLOR: TO ARCHITECT'S APPROVAL)
- INSTALLATION OF NEW FIBER CEMENT BOARD CEILING ON METAL CEILING FRAME WITH LATEX PAINT FINISH (COLOR: TO ARCHITECT'S APPROVAL)

**T 1** 6mm THK X 600mm X 600mm UNGLAZED CERAMIC FLOOR TILES (COLOR: TO ARCHITECT'S APPROVAL)

**T 2** 6mm THK X 300mm X 600mm GLAZED CERAMIC WALL TILES (COLOR: TO ARCHITECT'S APPROVAL)

**LEGEND**

KS	KITCHEN SINK
LAV	LAVATORY
WC	WATER CLOSET
FAU	FAUCET
URI	URINAL

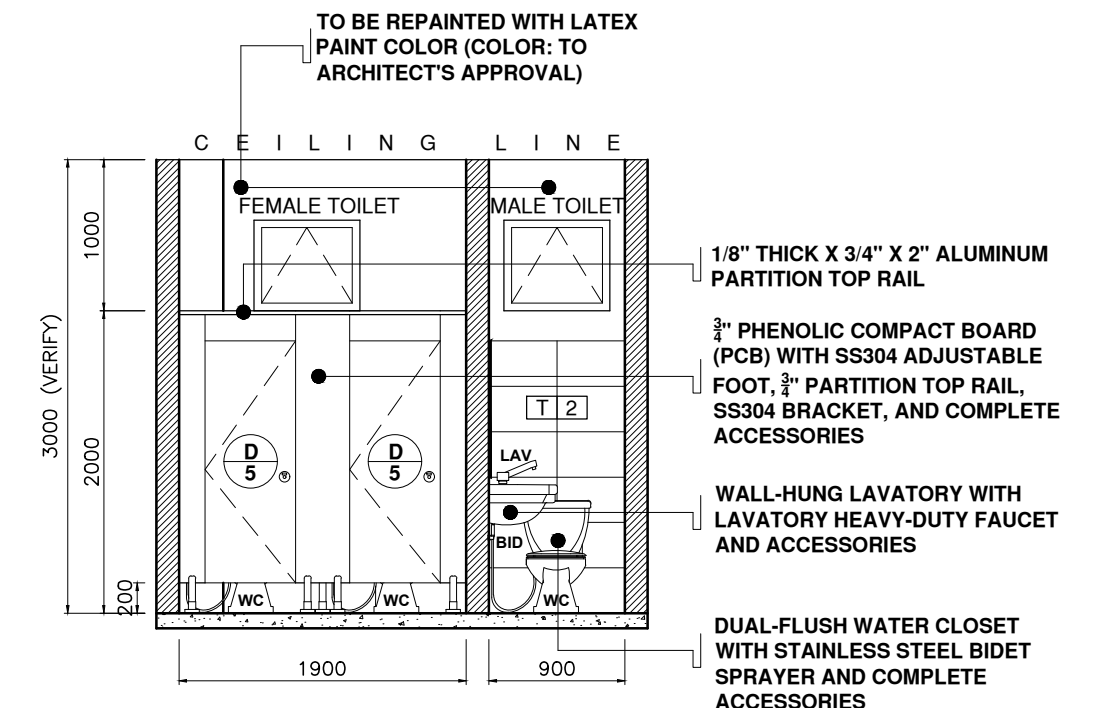

FINANCE SECTION  
**3 SECTION C THRU C'**  
 A-04 SCALE 1:50

TO BE REPAINTED WITH LATEX PAINT COLOR (COLOR: TO ARCHITECT'S APPROVAL)

$\frac{1}{8}$ " THICK X  $\frac{3}{4}$ " X 2" ALUMINUM PARTITION TOP RAIL

$\frac{3}{4}$ " PHENOLIC COMPACT BOARD (PCB) WITH SS304 ADJUSTABLE FOOT,  $\frac{3}{4}$ " PARTITION TOP RAIL, SS304 BRACKET, AND COMPLETE ACCESSORIES

WALL-HUNG LAVATORY WITH LAVATORY HEAVY-DUTY FAUCET AND ACCESSORIES

DUAL-FLUSH WATER CLOSET WITH STAINLESS STEEL BIDET SPRAYER AND COMPLETE ACCESSORIES

TO BE REPAINTED WITH LATEX PAINT COLOR (COLOR: TO ARCHITECT'S APPROVAL)

6" STAINLESS STEEL 304 CABINET HANDLE

CONCRETE COUNTERTOP WITH 600mm X 600mm TILE FINISH (TILE: TO ARCHITECT'S APPROVAL)

USE  $\frac{3}{4}$ " THK. MARINE PLYWOOD FOR CABINET DOOR & PARTITION PAINTED FINISH WOOD TEXTURE (COLOR: TO ARCHITECT'S APPROVAL)

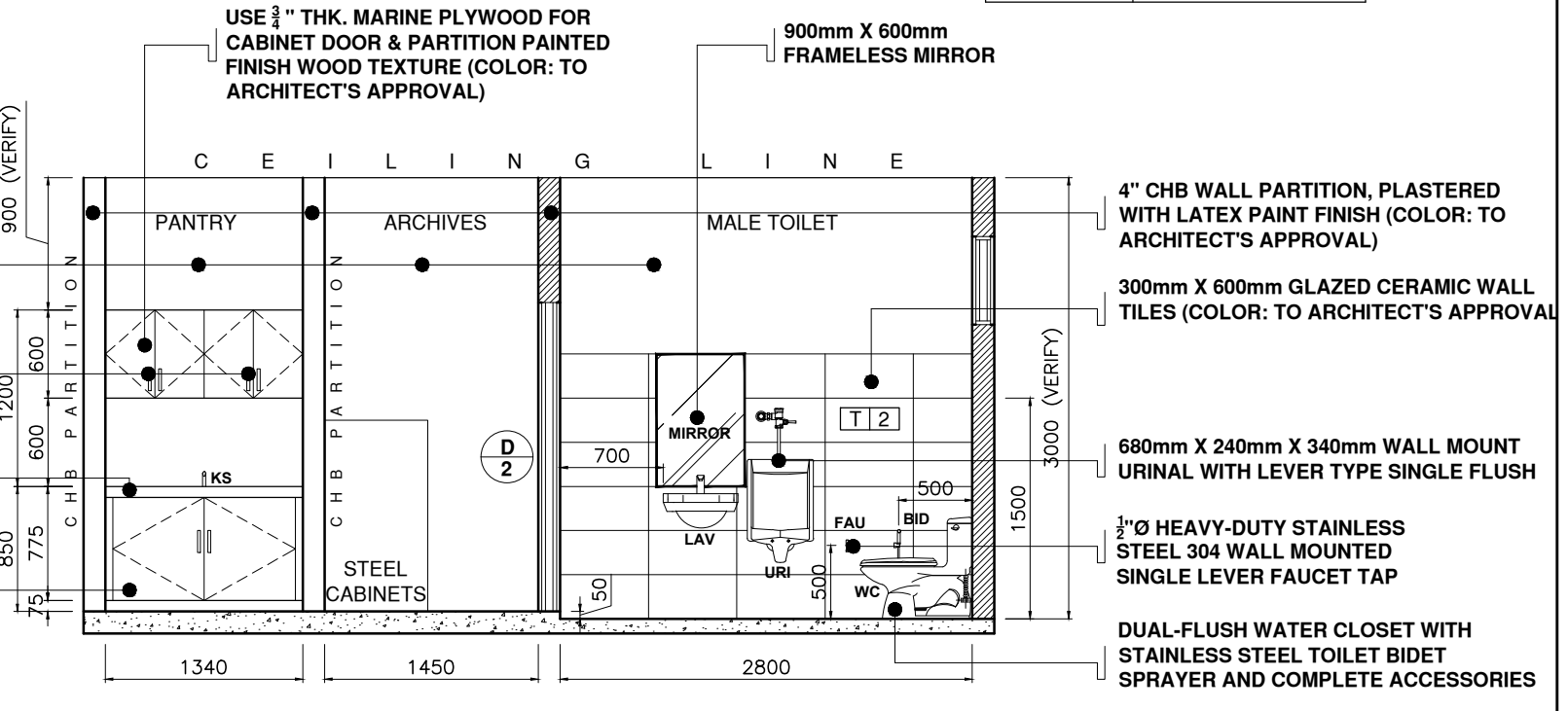

FINANCE SECTION  
**4 SECTION D THRU D'**  
 A-04 SCALE 1:50

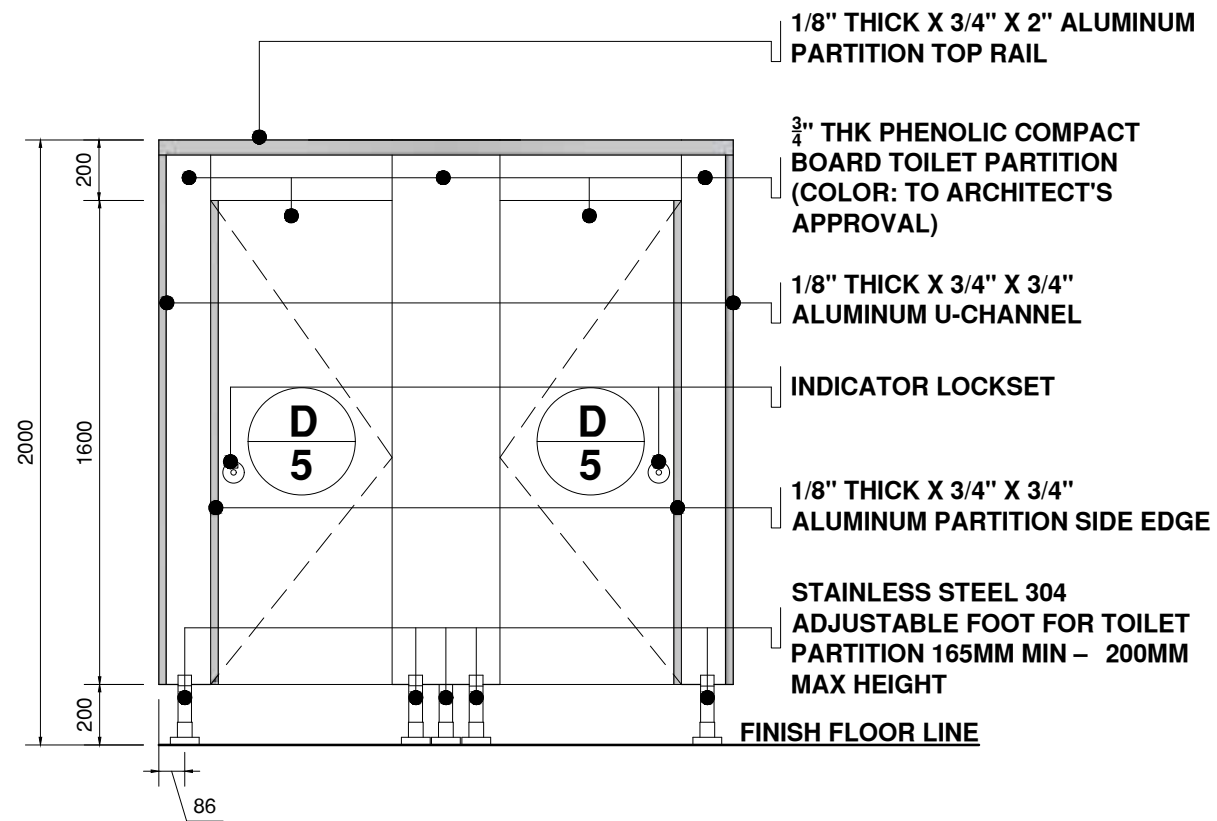

TOILET PARTITION AT FINANCE SECTION  
**1 FRONT ELEVATION**  
 A-05 SCALE 1:25

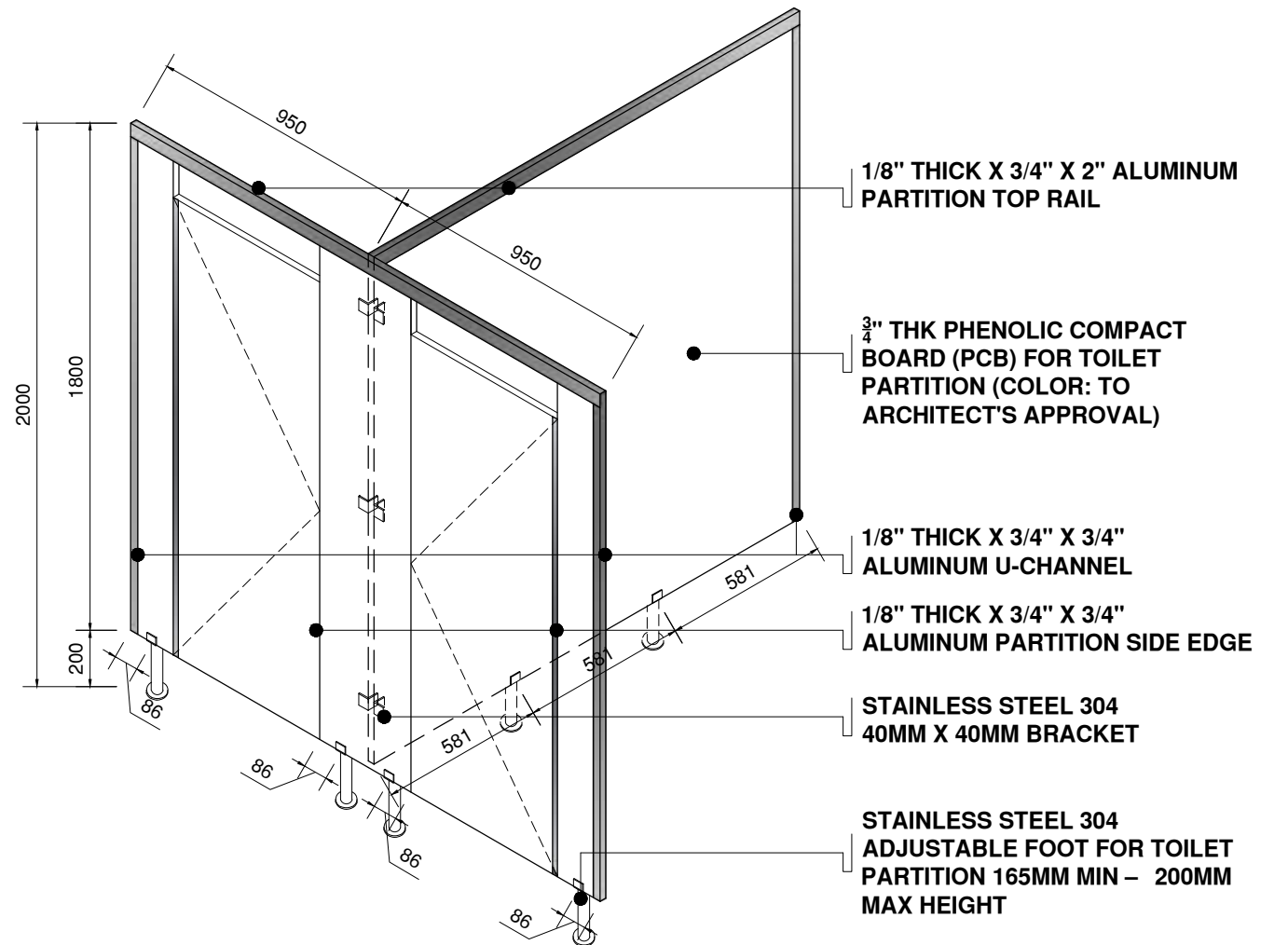

TOILET PARTITION AT FINANCE SECTION  
**3 ISOMETRIC VIEW**  
 A-05 SCALE 1:25

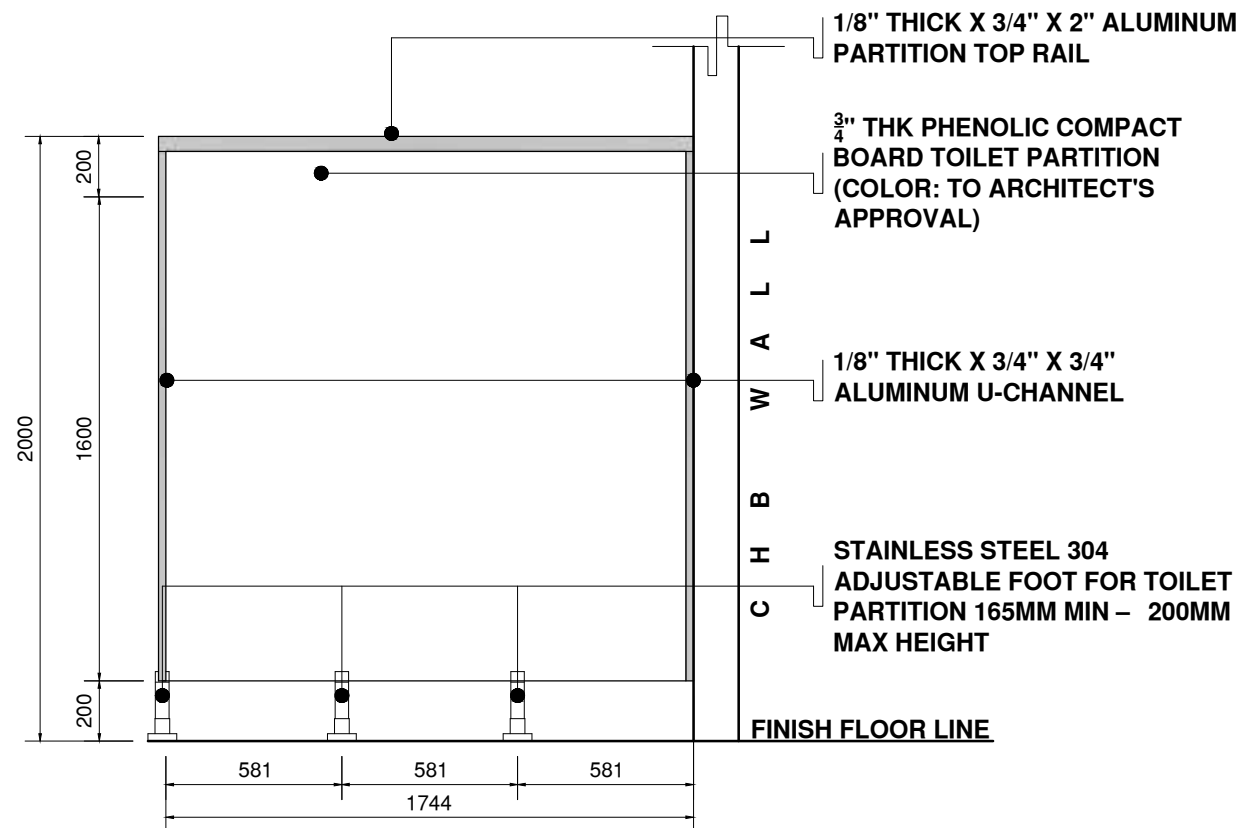

TOILET PARTITION AT FINANCE SECTION  
**2 SIDE ELEVATION**  
 A-05 SCALE 1:25

**NOTE:**  
 -ALL PHENOLIC COMPACT BOARDS AND TOILET PARTITION FIXTURES ARE SUBJECT TO ARCHITECT'S APPROVAL  
 -3/4" ALUMINUM U-CHANNEL MUST BE SCREWED TO THE WALL USING 1 1/2" TOX SCREW SPACED AT 300mm OC

	DESIGNED BY:	PROJECT TITLE:	REQUISITIONER	RECOMMENDING APPROVAL	RECOMMENDING APPROVAL	APPROVED BY:	SHEET CONTENTS	SHEET NO.
	ARCH. JOSEPH ANDREW L. SAHIAL, uap UNIVERSITY ARCHITECT	INTERIOR RENOVATION OF ADMINISTRATION BUILDING	MA. TERESITA J. RODRIGUEZ DIRECTOR FOR ADMIN	ARCH. JOSEPH ANDREW L. SAHIAL, uap DIRECTOR OF PHYSICAL PLANT AND ENGINEERING SERVICES	DR. JOSELITO D. MADROÑAL VICE PRESIDENT FOR ADMIN AND FINANCE	DR. MA. CARLA A. OCHOTORENA WMSU-PRESIDENT	TOILET PARTITION DETAIL DRAFTED BY: GBD	A05 0519
PRC: 0010577    PTR: 2792204    TIN: 445013228	LOCATION: WMSU LOT-1, NORMAL ROAD BALIWASAN, ZAMBOANGA CITY		PRC: 0010577    PTR: 2559115    TIN: 445013228					

REMOVE THE EXISTING DOOR AND COVER THE OPENING WITH DRY-WALL PARTITION WITH LATEX PAINT FINISH (COLOR: TO ARCHITECT'S APPROVAL)

REMOVE THE EXISTING WALL PARTITION BETWEEN CASHIER SECTION AND ASSESSMENT SECTION

REMOVE THE EXISTING DOOR AND COVER THE OPENING WITH DRY-WALL PARTITION WITH LATEX PAINT FINISH (COLOR: TO ARCHITECT'S APPROVAL)

INSTALLATION OF NEW 24"X18"X8" DEEP 18ga HEAVY GAUGE 304 STAINLESS STEEL SINK (SINGLE BOWL, SINGLE LEFT DRAIN) WITH STAINLESS STEEL GOOSENECK TYPE FAUCET (HEAVY-DUTY) ON A CONCRETE COUNTERTOP WITH 600mmX600mm TILE FINISH WITH HANGING CABINETS (TILE: TO ARCHITECT'S APPROVAL)

INSTALL 2-HOUR FIRE-RATED SINGLE SWING STEEL PANEL DOOR WITH STEEL FRAME JAMB IN PRE-PAINTED GLOSS GRAY FINISHED INCLUSIVE OF STAINLESS STEEL HINGES, LOCKSET, SS304 AND PAINTED STEEL CROSS BAR PANIC EXIT DEVICE AND DOOR CLOSER, STANDARD ARM

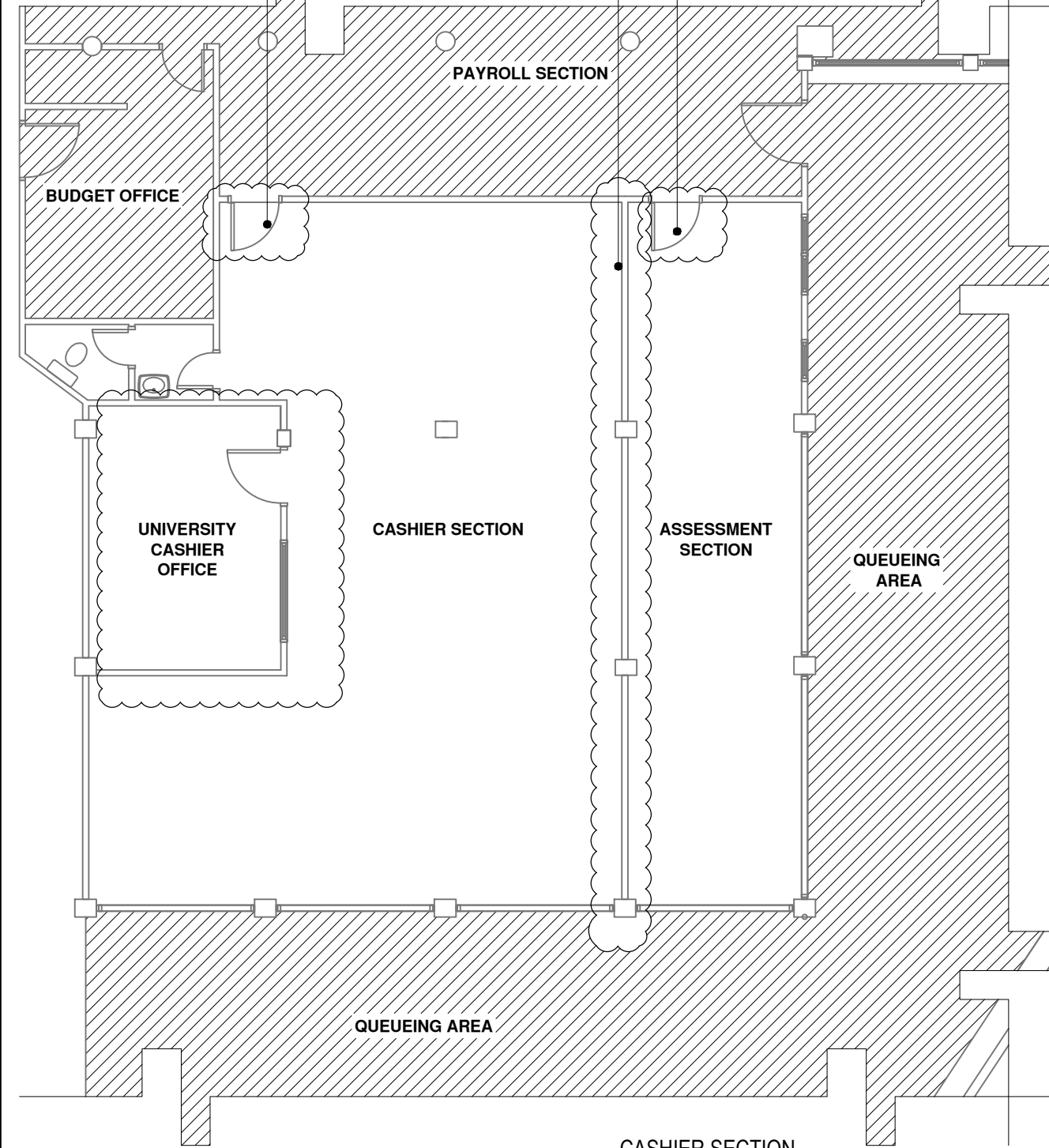

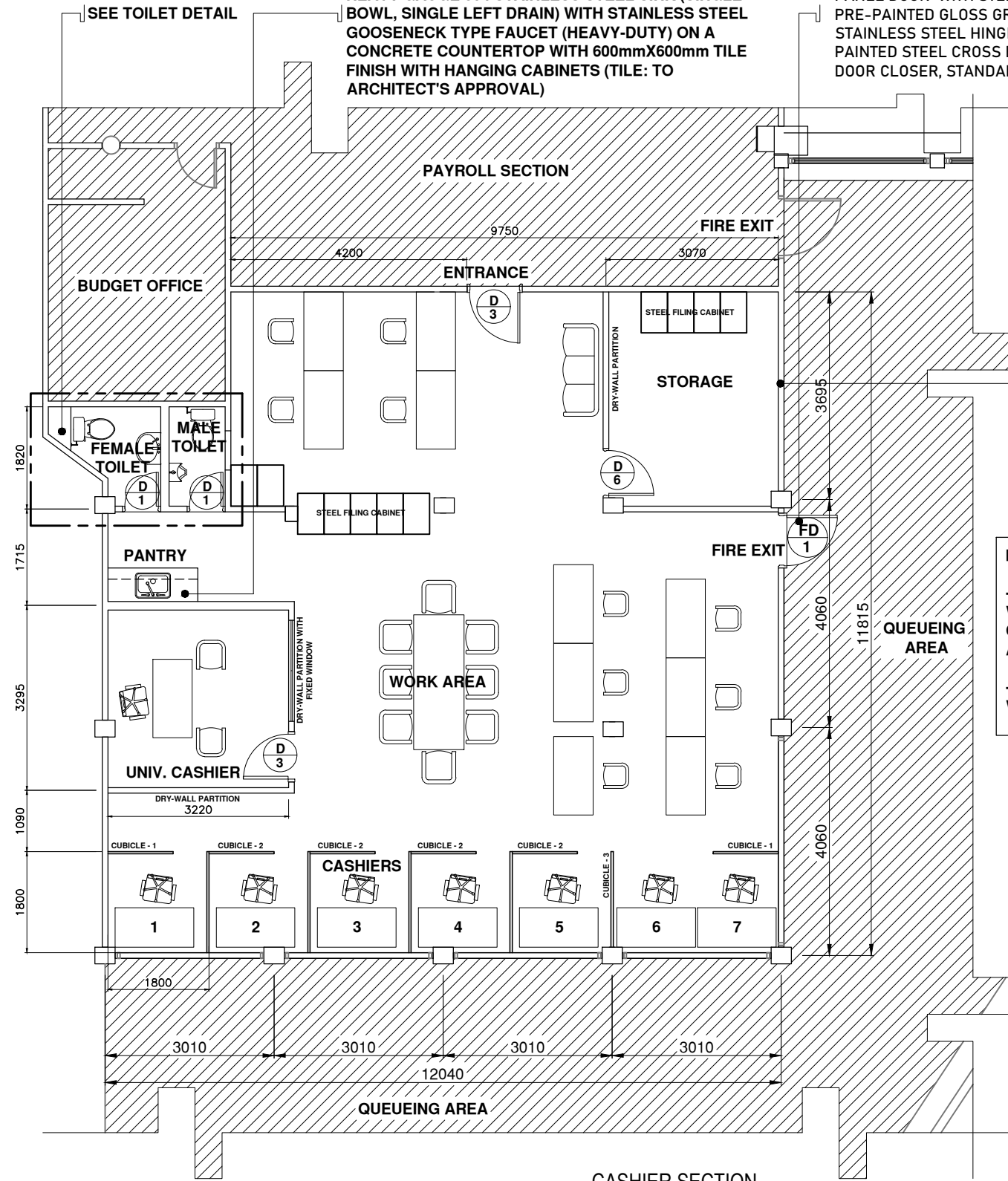

**1 EXISTING FLOOR PLAN**  
A-06 SCALE 1:100



**2 PROPOSED FLOOR PLAN**  
A-06 SCALE 1:100

REMOVE EXISTING WINDOW AND COVER WITH CHB WALL, PLASTERED WITH LATEX PAINT FINISH (COLOR: TO ARCHITECT'S APPROVAL)

**NOTE:**  
-REPAINT ALL INTERIOR WALLS, AND ALL CUBICLES (COLOR: TO ARCHITECT'S APPROVAL)  
-TRANSFER ALL EXISTING WIRES INSIDE THE CEILING

	DESIGNED BY:	PROJECT TITLE:	REQUISITIONER:	RECOMMENDING APPROVAL:	RECOMMENDING APPROVAL:	APPROVED BY:	SHEET CONTENTS:	SHEET NO.:
	ARCH. JOSEPH ANDREW L. SAHIAL, uap UNIVERSITY ARCHITECT	INTERIOR RENOVATION OF ADMINISTRATION BUILDING	MA. TERESITA J. RODRIGUEZ DIRECTOR FOR ADMIN	ARCH. JOSEPH ANDREW L. SAHIAL, uap DIRECTOR OF PHYSICAL PLANT AND ENGINEERING SERVICES	DR. JOSELITO D. MADROÑAL VICE PRESIDENT FOR ADMIN AND FINANCE	DR. MA. CARLA A. OCHOTORENA WMSU PRESIDENT	-EXISTING FLOORPLAN -PROPOSED FLOORPLAN	A06 0619
	PRC: 0010577    PTR: 2792204    TIN: 445013228	LOCATION: WMSU LOT-1, NORMAL ROAD BALIWASAN, ZAMBOANGA CITY		PRC: 0010577    PTR: 2559115    TIN: 445013228			DRAFTED BY: GBD	

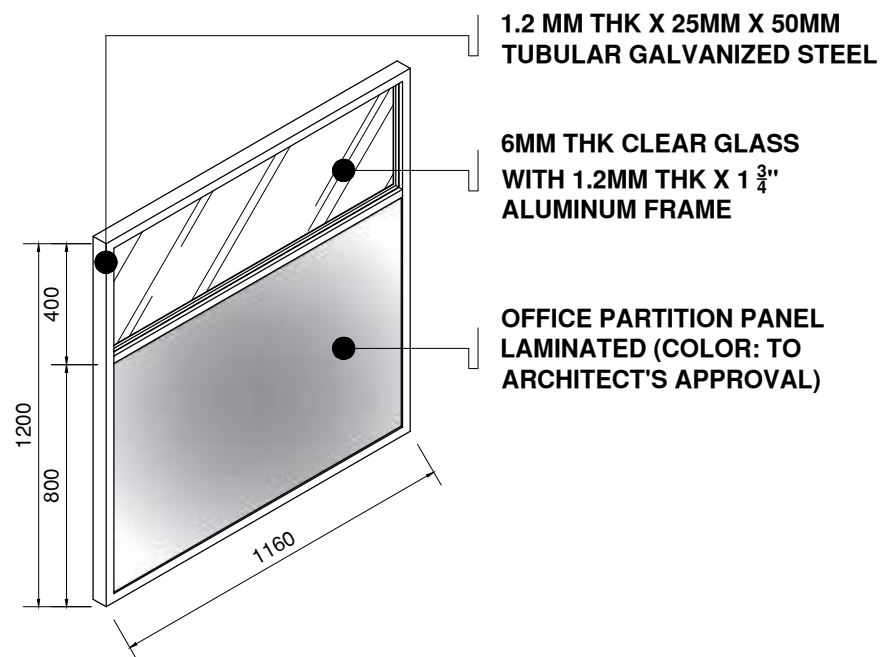

CASHIER SECTION

**1 CUBICLE - 1 (2 SETS)**

A-07 SCALE

1:25

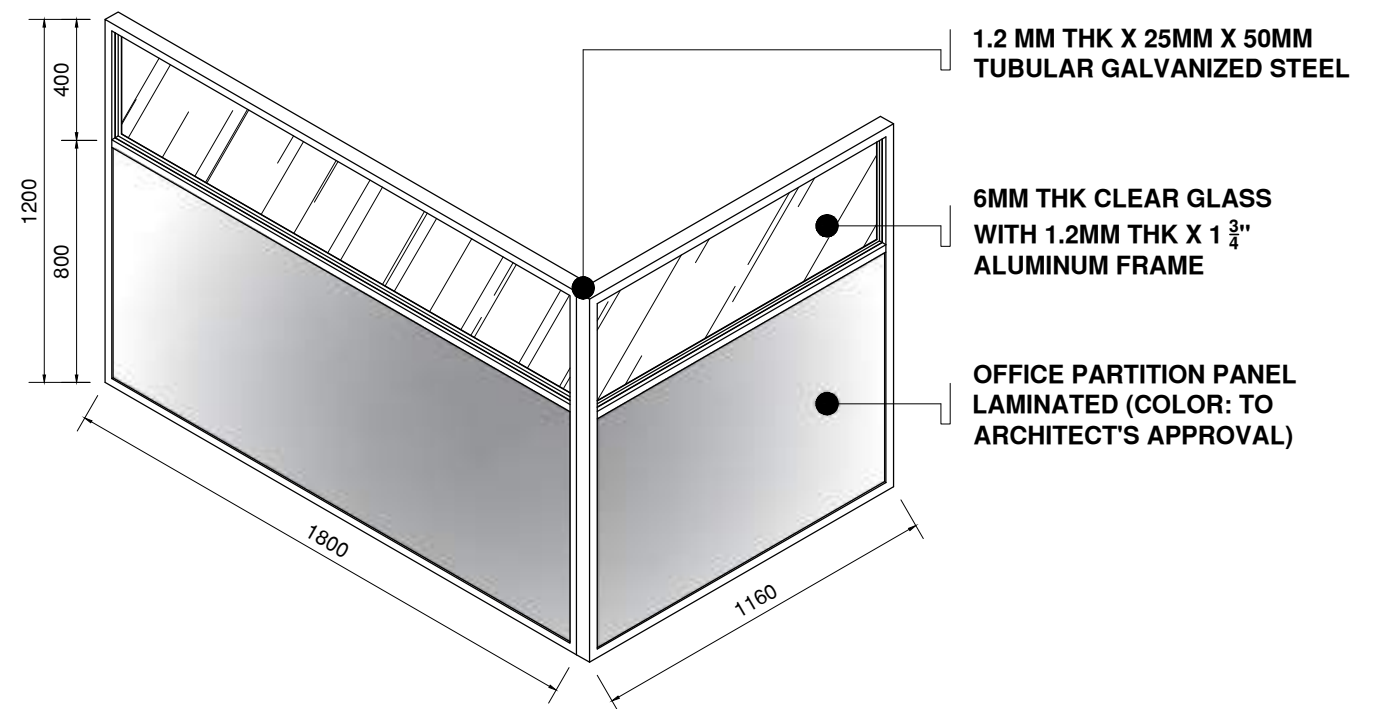

CASHIER SECTION

**3 CUBICLE - 2 (4 SETS)**

A-07 SCALE

1:50

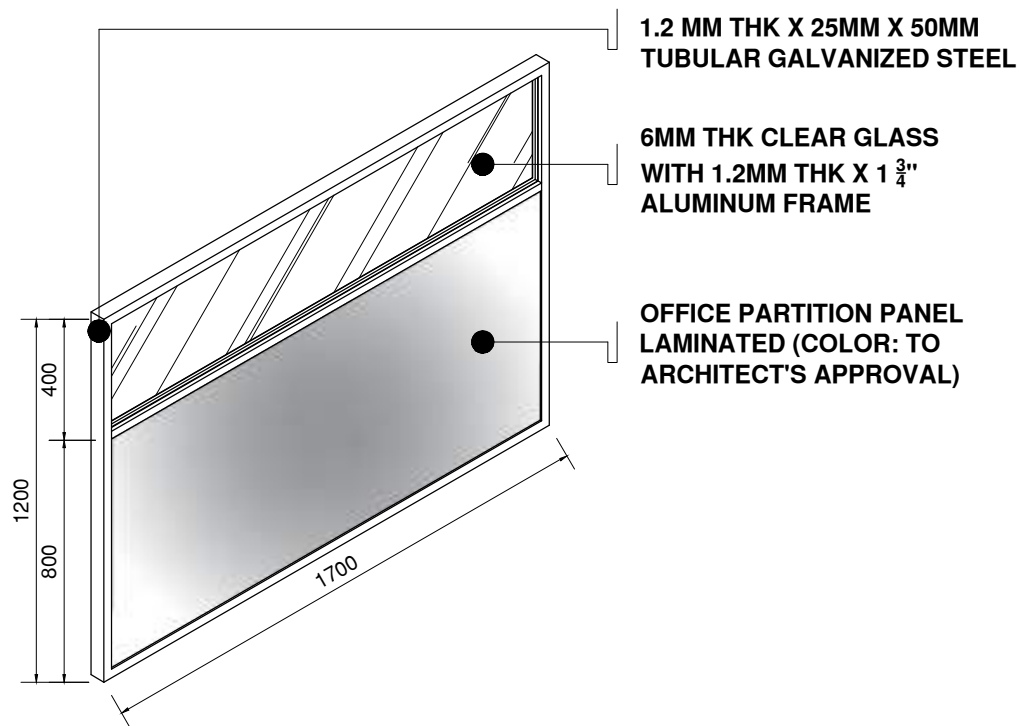

CASHIER SECTION

**2 CUBICLE - 3 (1 SET)**

A-07 SCALE

1:25

**NOTE:**

-ALL OFFICE CUBICLE FIXTURES AND ACCESSORIES MUST BE APPROVED BY THE UNIVERSITY ARCHITECT BEFORE INSTALLATION

-COLOR OF THE PARTITION IS SUBJECT TO ARCHITECT'S APPROVAL

	DESIGNED BY:	PROJECT TITLE:	REQUISITIONER:	RECOMMENDING APPROVAL:	RECOMMENDING APPROVAL:	APPROVED BY:	SHEET CONTENTS:	SHEET NO.:
	ARCH. JOSEPH ANDREW L. SAHIAL, uap UNIVERSITY ARCHITECT PRC: 0010577 PTR: 2792204 TIN: 445013228	INTERIOR RENOVATION OF ADMINISTRATION BUILDING LOCATION: WMSU LOT-1, NORMAL ROAD BALIWASAN, ZAMBOANGA CITY	MA. TERESITA J. RODRIGUEZ DIRECTOR FOR ADMIN	ARCH. JOSEPH ANDREW L. SAHIAL, uap DIRECTOR OF PHYSICAL PLANT AND ENGINEERING SERVICES PRC: 0010577 PTR: 2559115 TIN: 445013228	DR. JOSELITO D. MADROÑAL VICE PRESIDENT FOR ADMIN AND FINANCE	DR. MA. CARLA A. OCHOTORENA WMSU PRESIDENT	-CUBICLE PARTITION DETAIL DRAFTED BY: GBD	A07 0719

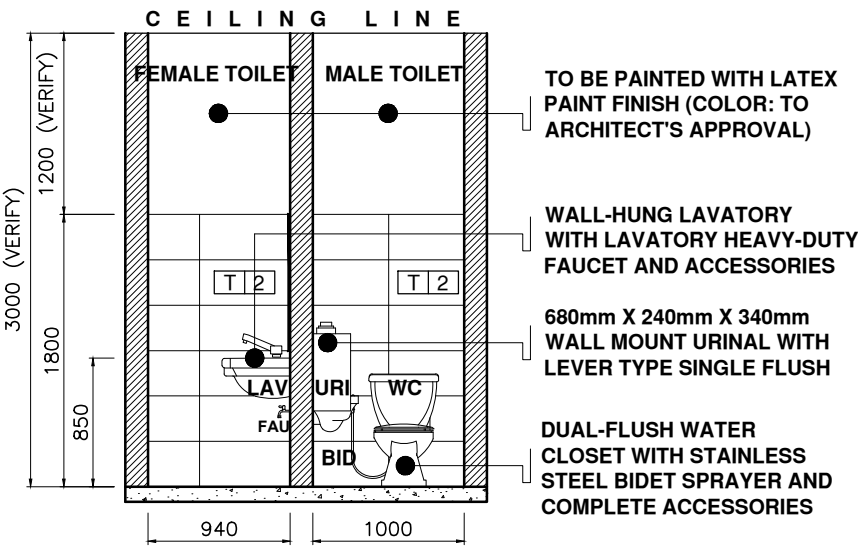
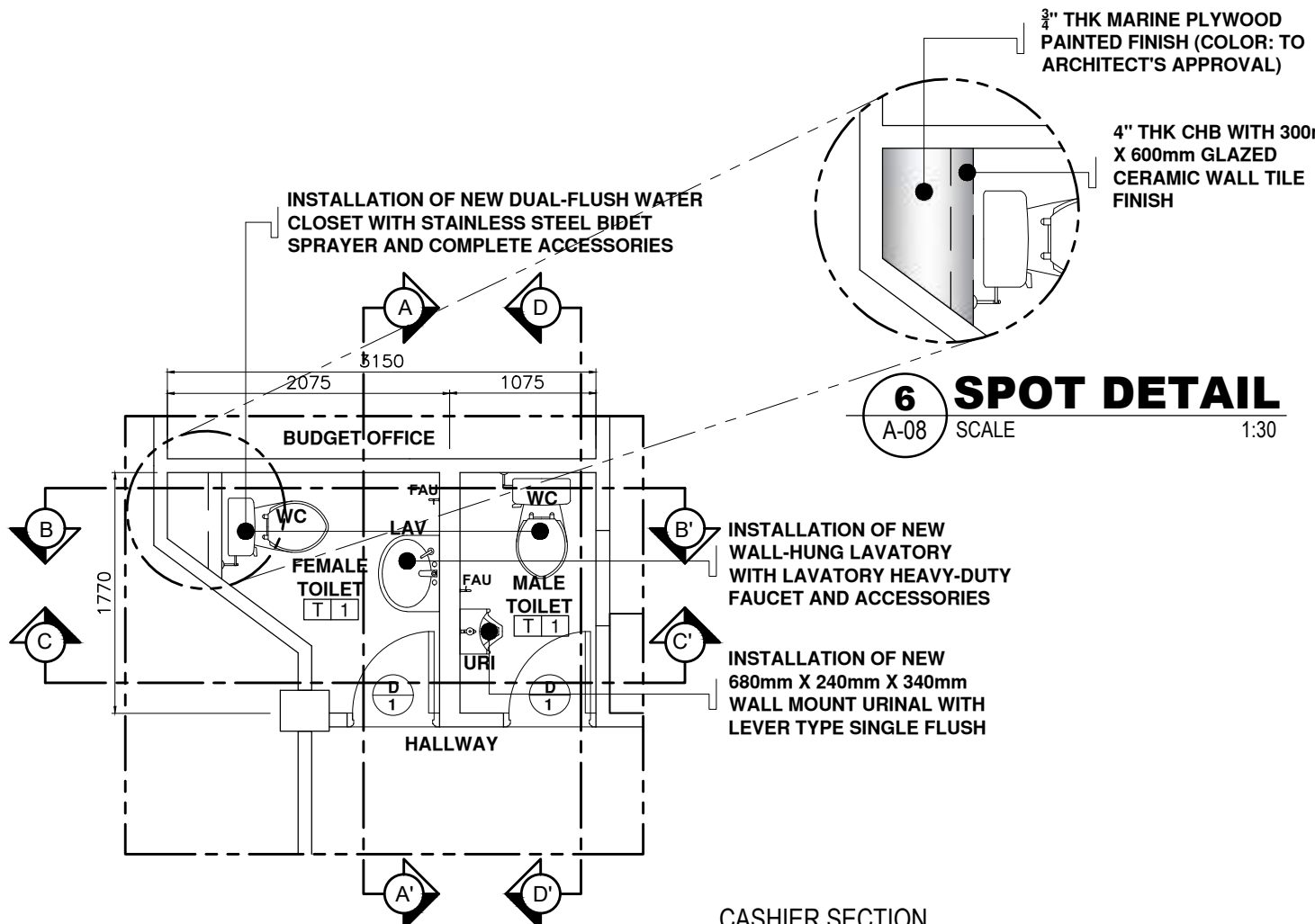

**NOTE:**

- REPAINT ALL INTERIOR WALLS LATEX PAINT (COLOR: TO ARCHITECT'S APPROVAL)
- INSTALLATION OF NEW FIBER CEMENT BOARD CEILING ON METAL CEILING FRAME WITH LATEX PAINT FINISH (COLOR: TO ARCHITECT'S APPROVAL)
- REPLACE ALL TOILET DOORS WITH NEW PVC .70m X 2.10m TOILET DOORS WITH LOUVERS, HINGES, AND LEVER TYPE HEAVY DUTY DOOR LOCKSET (COLOR: TO ARCHITECT'S APPROVAL)

**LEGEND**

KS	KITCHEN SINK
LAV	LAVATORY
WC	WATER CLOSET
FAU	FAUCET
URI	URINAL

T 1: 6mm THK X 600mm X 600mm UNGLAZED CERAMIC FLOOR TILES (COLOR: TO ARCHITECT'S APPROVAL)

T 2: 6mm THK X 300mm X 600mm GLAZED CERAMIC WALL TILES (COLOR: TO ARCHITECT'S APPROVAL)

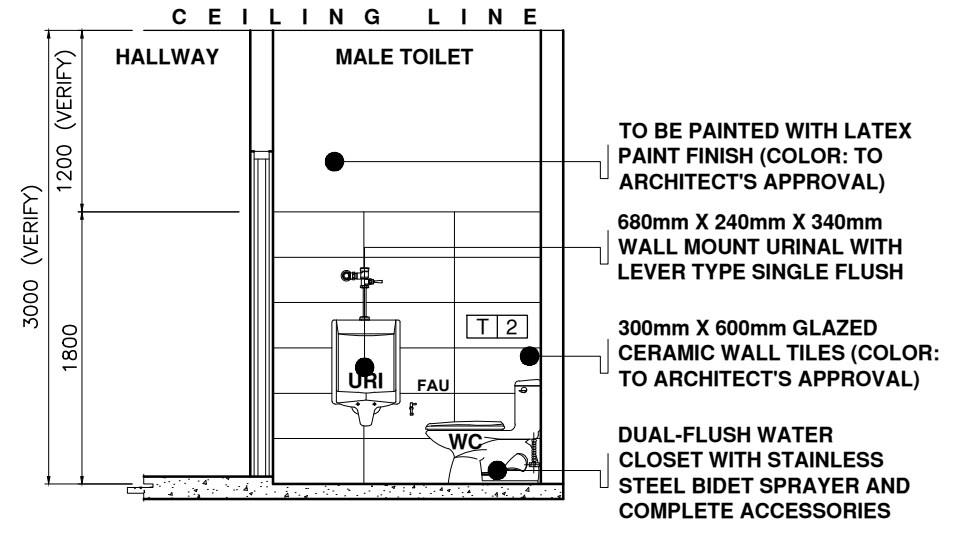
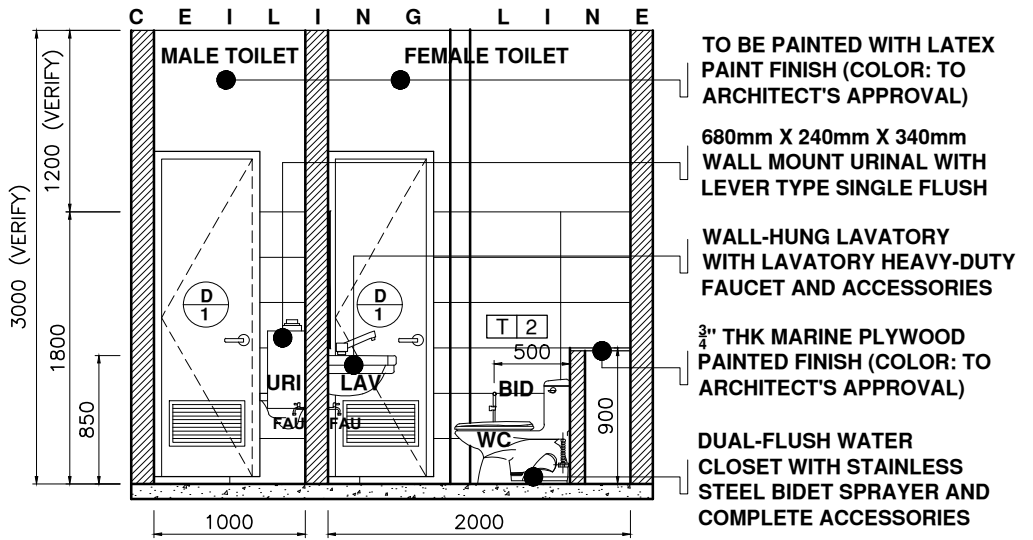
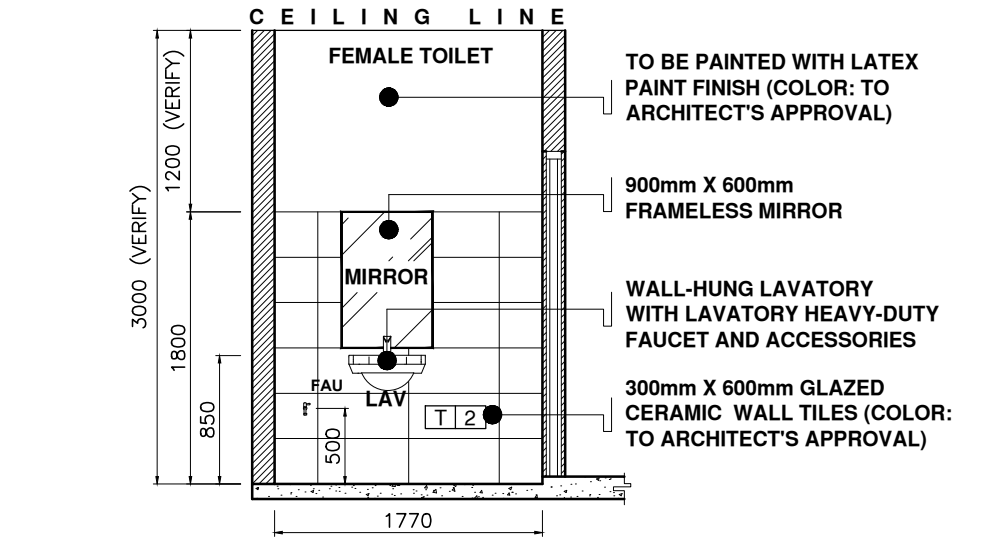



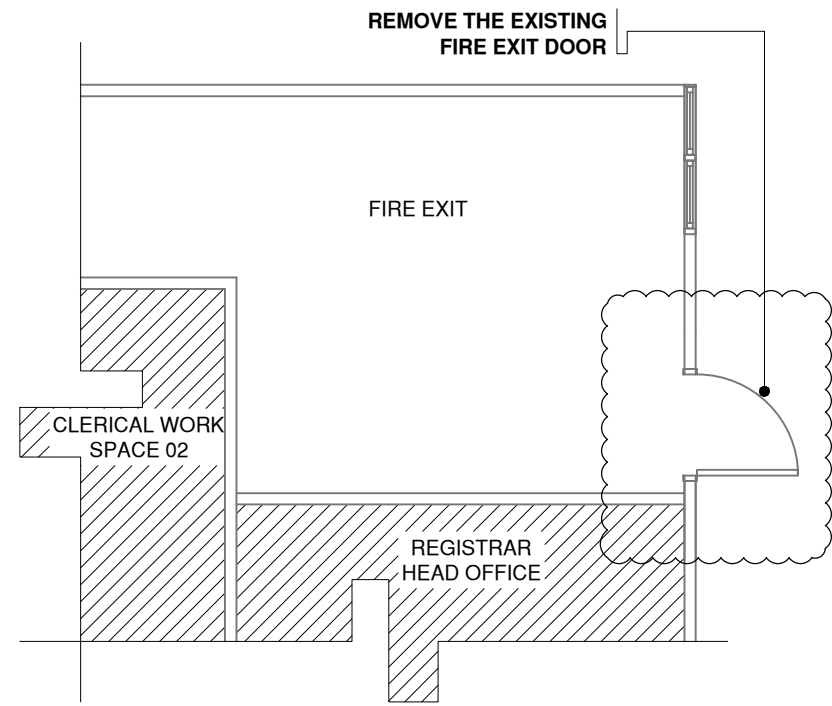

**1 EXISTING FLOOR PLAN**  
A-09 SCALE 1:100

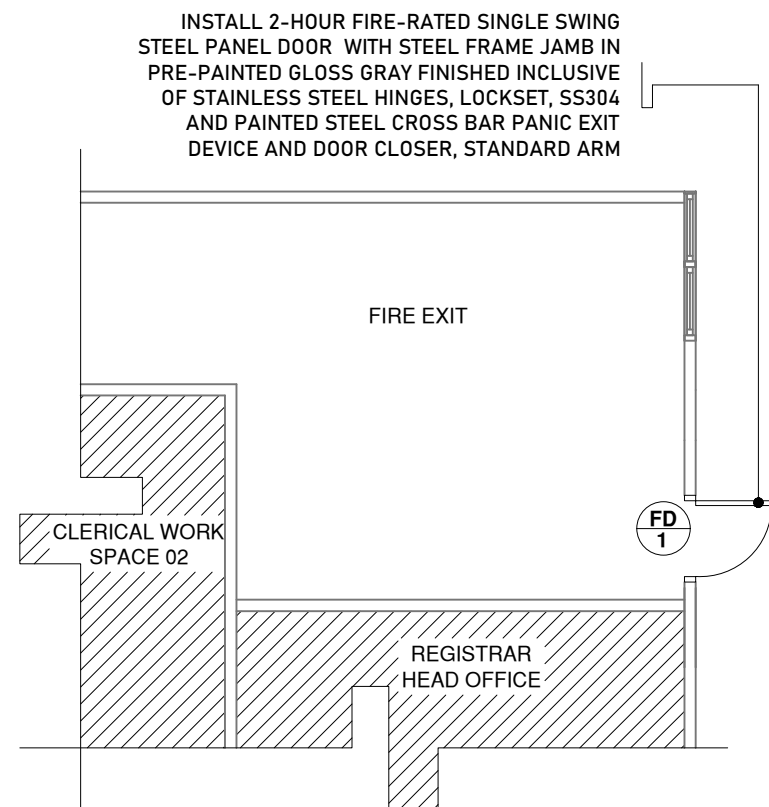

**2 PROPOSED FLOOR PLAN**  
A-09 SCALE 1:100

PLAN	
ELEVATION	
SCHEDULE	<b>FW 1</b>
SPECIFICATION	<b>3/16" THK. ORDINARY CLEAR GLASS FIXED TYPE WINDOW WITH 1 3/4" X 6" BROWN ANALOK ALUM. FRAME AS PER DRAWING</b>
LOCATION	<b>GROUND FLOOR PANTY ACCOUNTING SECTION</b>
SET	<b>1 SET</b>

**3 GROUND FLOOR WINDOW SCHEDULE**  
A-09 SCALE 1:50

	DESIGNED BY: <b>ARCH. JOSEPH ANDREW L. SAHIAL, uap</b> UNIVERSITY ARCHITECT	PROJECT TITLE: <b>INTERIOR RENOVATION OF ADMINISTRATION BUILDING</b>	REQUISITIONER: <b>MA. TERESITA J. RODRIGUEZ</b> DIRECTOR FOR ADMIN	RECOMMENDING APPROVAL: <b>ARCH. JOSEPH ANDREW L. SAHIAL, uap</b> DIRECTOR OF PHYSICAL PLANT AND ENGINEERING SERVICES	RECOMMENDING APPROVAL: <b>DR. JOSELITO D. MADROÑAL</b> VICE PRESIDENT FOR ADMIN AND FINANCE	APPROVED BY: <b>DR. MA. CARLA A. OCHOTORENA</b> WMSU PRESIDENT	SHEET CONTENTS: EXISTING FLOOR PLAN PROPOSED FLOOR PLAN WINDOW SCHEDULE (GROUND FLOOR)	SHEET NO. <b>A09</b> 0919	
	PRC: 0010577 PTR: 2792204 TIN: 445013228	LOCATION: WMSU LOT-1, NORMAL ROAD BALIWASAN, ZAMBOANGA CITY		PRC: 0010577 PTR: 2559115 TIN: 445013228			DRAFTED BY: GBD		

PLAN						
ELEVATION	<p>50mm x 100mm PVC DOOR JAMB</p> <p>2100mm x 700mm PVC DOOR WITH LOUVERS</p> <p>MATTE SS 304 DOOR LOCK LEVER TYPE (ANSI GRADE 2 HEAVY DUTY) WITH COMPLETE ACCESSORIES</p> <p>FINISH FLOOR LINE</p>	<p>50mm x 100mm WOODEN DOOR JAMB</p> <p>2100mm x 700mm KILN DRIED WOODEN PANEL DOOR</p> <p>MATTE SS 304 DOOR LOCK LEVER TYPE (ANSI GRADE 2 HEAVY DUTY) WITH COMPLETE ACCESSORIES</p> <p>FINISH FLOOR LINE</p>	<p>50mm x 150mm MAHOGANY DOOR JAMB</p> <p>2100mm x 900mm KILN DRIED WOODEN PANEL DOOR</p> <p>MATTE SS 304 DOOR LOCK LEVER TYPE (ANSI GRADE 2 HEAVY DUTY) WITH COMPLETE ACCESSORIES</p> <p>FINISH FLOOR LINE</p>	<p>1/8" THICK X 3/4" X 2" ALUMINUM PARTITION TOP RAIL</p> <p>3/4 THK PHENOLIC COMPACT BOARD DOOR</p> <p>INDICATOR LOCKSET</p> <p>1/8" THICK X 3/4" X 3/4" ALUMINUM PARTITION SIDE EDGE</p> <p>FINISH FLOOR LINE</p>	<p>50mm x 150mm MAHOGANY DOOR JAMB</p> <p>2100mm x 800mm KILN DRIED WOODEN PANEL DOOR</p> <p>MATTE SS 304 DOOR LOCK LEVER TYPE (ANSI GRADE 2 HEAVY DUTY) WITH COMPLETE ACCESSORIES</p> <p>FINISH FLOOR LINE</p>	<p>1.2mm THK X 50mm X 150mm METAL STEEL JAMB</p> <p>FIRE EXIT SIGNAGE (TO UNIVERSITY ELECTRICAL ENGINEERS' APPROVAL)</p> <p>2100mm x 1000mm 2-HOUR FIRE-RATED STEEL DOOR</p> <p>SS304 AND PAINTED STEEL CROSS BAR PANIC EXIT DEVICE</p> <p>FINISH FLOOR LINE</p>
SCHEDULE	D 1	D 2	D 3	D 5	D 6	FD 1
SPECIFICATION	PVC TOILET DOOR WITH LOUVERS, HINGES, AND MATTE SS 304 DOOR LOCK LEVER TYPE (ANSI GRADE 2 HEAVY DUTY) WITH COMPLETE ACCESSORIES	KILN DRIED WOODEN PANEL DOOR WITH WOOD JAMB, HINGES, AND MATTE SS 304 DOOR LOCK LEVER TYPE (ANSI GRADE 2 HEAVY DUTY) WITH COMPLETE ACCESSORIES	KILN DRIED WOODEN PANEL DOOR WITH 2" X 5 1/2" THK MAHOGANY DOOR JAMB IN SPRAY PAINTED FINISHED INCLUSIVE OF MATTE SS 304 DOOR LOCK LEVER TYPE (ANSI GRADE 2 HEAVY DUTY) WITH COMPLETE ACCESSORIES AND HEAVY DUTY HINGES 3 NOS.	3/4" THK PHENOLIC COMPACT BOARD DOOR WITH STAINLESS STEEL HINGES, INDICATOR LOCK, STAINLESS STEEL KNOB HANDLE, AND STAINLESS STEEL DOOR BUMPER WITH HOOK	1 1/2" THK KILN DRIED WOODEN PANEL DOOR WITH 2" X 5 1/2" THK MAHOGANY DOOR JAMB IN SPRAY PAINTED FINISHED INCLUSIVE OF MATTE SS 304 DOOR LOCK LEVER TYPE (ANSI GRADE 2 HEAVY DUTY) WITH COMPLETE ACCESSORIES AND HEAVY DUTY HINGES 3 NOS.	2-HOUR FIRE-RATED SINGLE SWING STEEL PANEL DOOR WITH STEEL FRAME JAMB IN PRE-PAINTED GLOSS GRAY FINISHED INCLUSIVE OF STAINLESS STEEL HINGES, LOCKSET, SS304 AND PAINTED STEEL CROSS BAR PANIC EXIT DEVICE AND DOOR CLOSER, STANDARD ARM WITH 22MM THK X 368MM X 200MM ALUMINUM HOUSING WITH ACRYLIC PANEL LED EXIT SIGNAGE
LOCATION	CASHIER MALE AND FEMALE TOILET	GROUND FLOOR MALE AND FEMALE TOILET IN FINANCE SECTION	GROUND FLOOR CASHIER ENTRANCE, AND UNIVERSITY CASHIER'S OFFICE	GROUND FLOOR MALE AND FEMALE TOILET IN FINANCE SECTION	CASHIER'S OFFICE STORAGE ROOM	GROUND FLOOR CASHIER SECTION, FINANCE SECTION, AND REGISTRAR
SET	2 SETS	2 SETS	2 SETS	2 SETS	1 SET	3 SETS

GROUND FLOOR  
**1 DOOR SCHEDULE**  
A-10 SCALE 1:50

	DESIGNED BY:	PROJECT TITLE:	REQUISITIONER:	RECOMMENDING APPROVAL:	RECOMMENDING APPROVAL:	APPROVED BY:	SHEET CONTENTS:	SHEET NO.:
	ARCH. JOSEPH ANDREW L. SAHIAL, uap UNIVERSITY ARCHITECT PRC: 0010577 PTR: 2792204 TIN: 445013228	<b>INTERIOR RENOVATION OF ADMINISTRATION BUILDING</b> LOCATION: WMSU LOT-1, NORMAL ROAD BALIWASAN, ZAMBOANGA CITY	MA. TERESITA J. RODRIGUEZ DIRECTOR FOR ADMIN	ARCH. JOSEPH ANDREW L. SAHIAL, uap DIRECTOR OF PHYSICAL PLANT AND ENGINEERING SERVICES PRC: 0010577 PTR: 2559115 TIN: 445013228	DR. JOSELITO D. MADROÑAL VICE PRESIDENT FOR ADMIN AND FINANCE	DR. MA. CARLA A. OCHOTORENA WMSU PRESIDENT	DOOR SCHEDULE (GROUND FLOOR) DRAFTED BY: GBD	<b>A10</b> <b>1019</b>

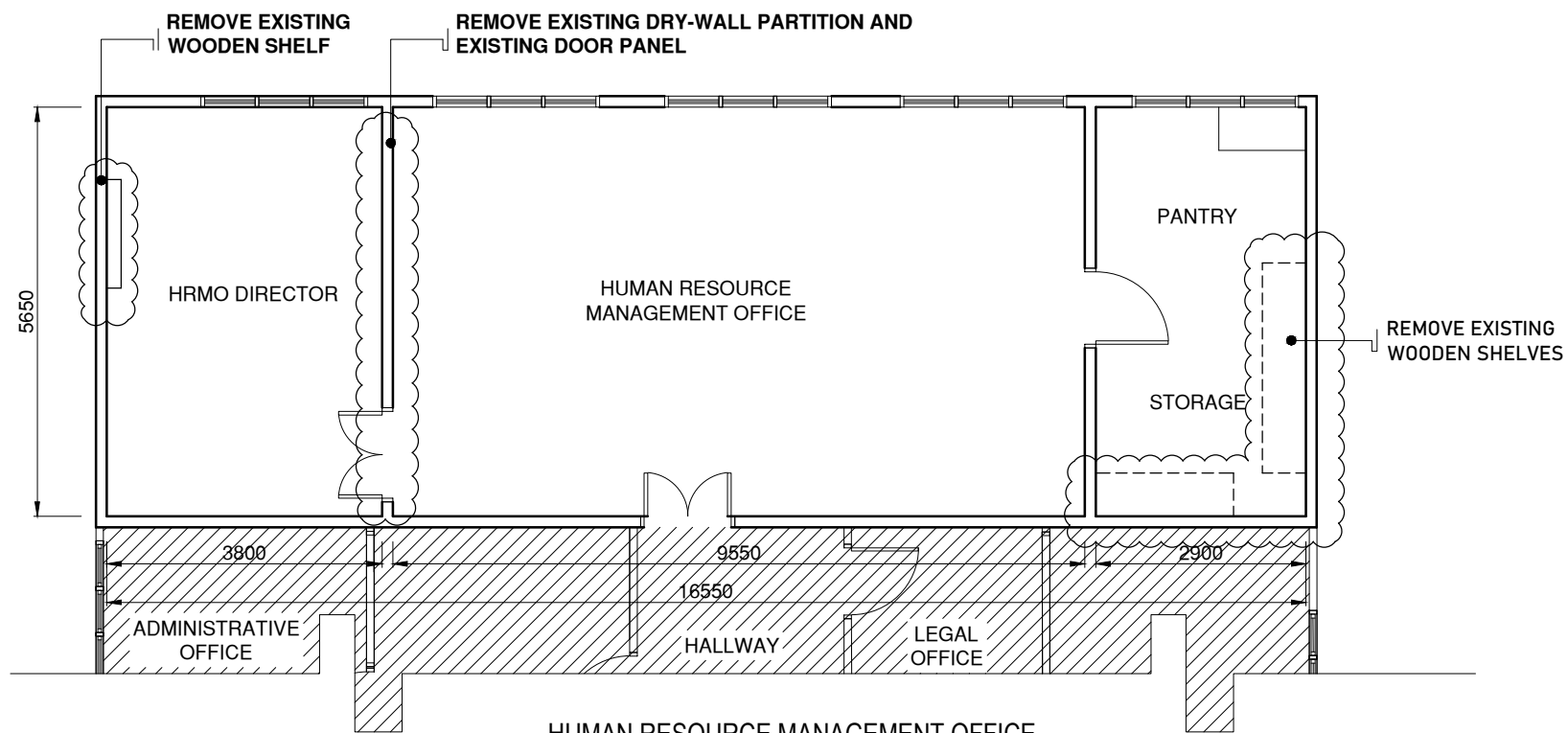

**1 EXISTING FLOOR PLAN**  
A-11 SCALE 1:100

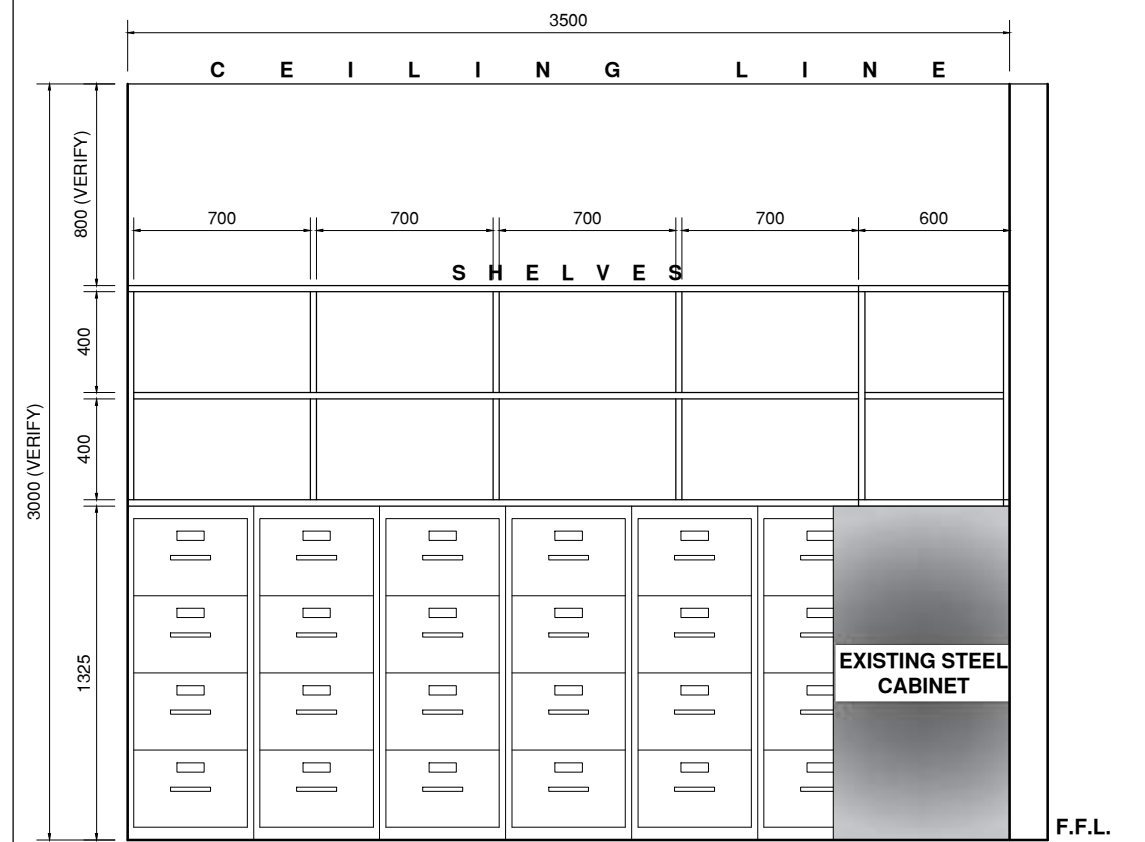

**3 FRONT ELEVATION**  
A-11 SCALE 1:30

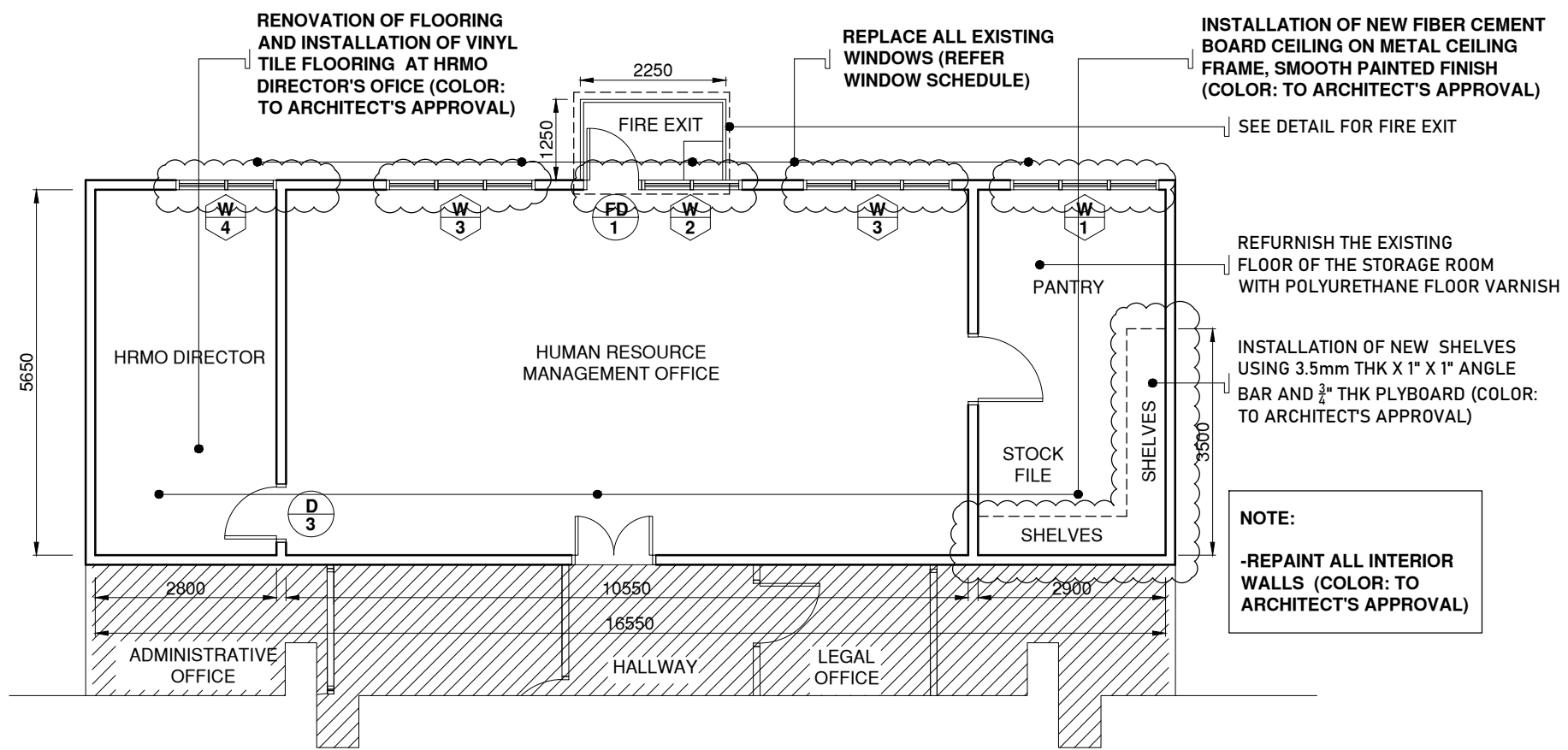

**2 PROPOSED FLOOR PLAN**  
A-11 SCALE 1:100

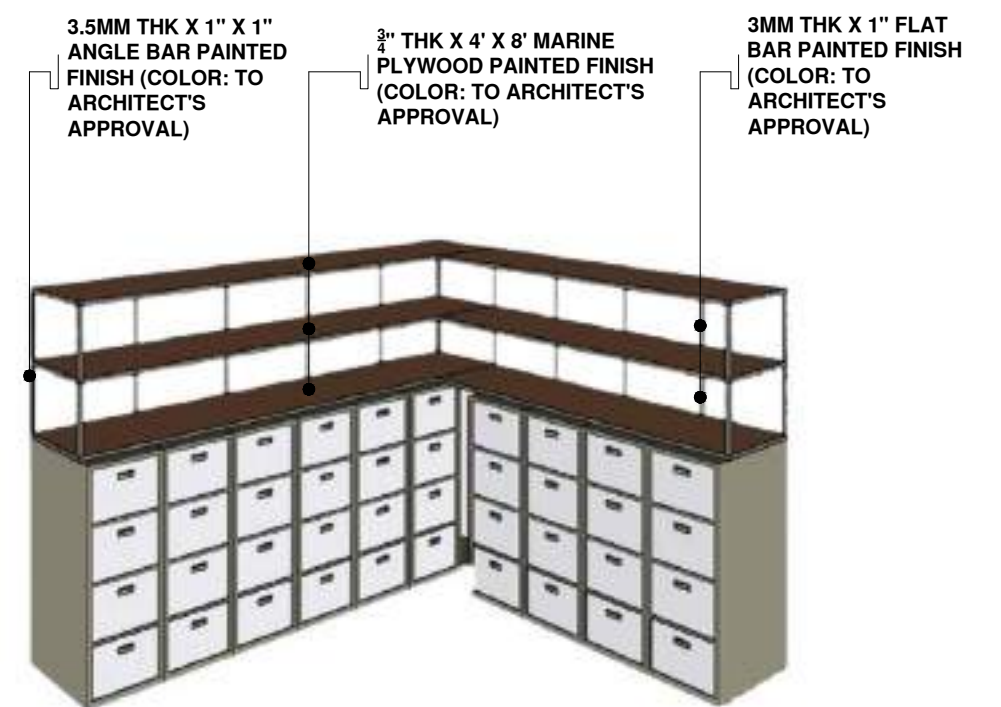

**4 PERSPECTIVE**  
A-11 SCALE 1:30

	DESIGNED BY:	PROJECT TITLE:	REQUISITIONER:	RECOMMENDING APPROVAL:	RECOMMENDING APPROVAL:	APPROVED BY:	SHEET CONTENTS:	SHEET NO.:
	ARCH. JOSEPH ANDREW L. SAHIAL, uap UNIVERSITY ARCHITECT PRC: 0010577 PTR: 2792204 TIN: 445013228	<b>INTERIOR RENOVATION OF ADMINISTRATION BUILDING</b> LOCATION: WMSU LOT-1, NORMAL ROAD BALIWASAN, ZAMBOANGA CITY	MA. TERESTIA J. RODRIGUEZ DIRECTOR FOR ADMIN	ARCH. JOSEPH ANDREW L. SAHIAL, uap DIRECTOR OF PHYSICAL PLANT AND ENGINEERING SERVICES PRC: 0010577 PTR: 2559115 TIN: 445013228	DR. JOSELITO D. MADROÑAL VICE PRESIDENT FOR ADMIN AND FINANCE	DR. MA. CARLA A. OCHOTORENA WMSU-PRESIDENT	-EXISTING FLOOR PLAN -PROPOSED FLOOR PLAN -SHELVES DETAIL DRAFTED BY: GBD	<b>A11</b> <b>11/19</b>

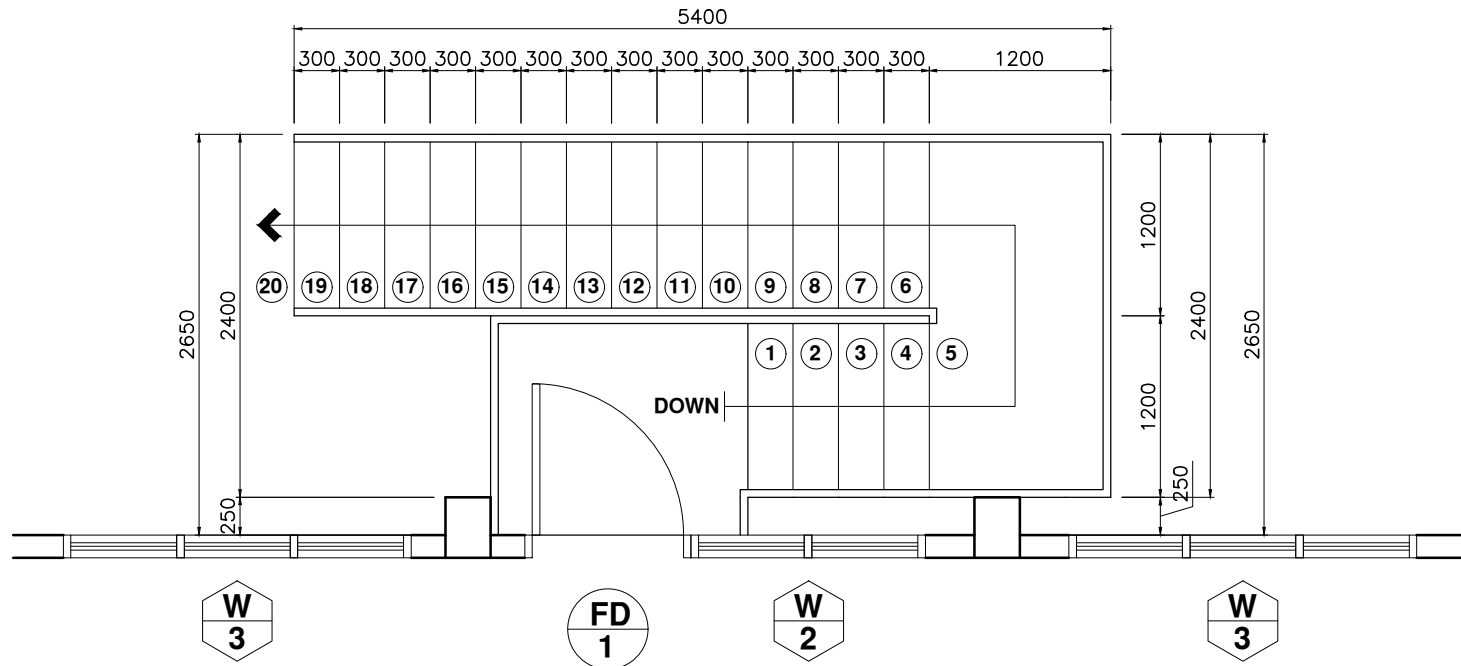

**1 FIRE ESCAPE PLAN**  
 HUMAN RESOURCE MANAGEMENT OFFICE  
 A-12 SCALE 1:50

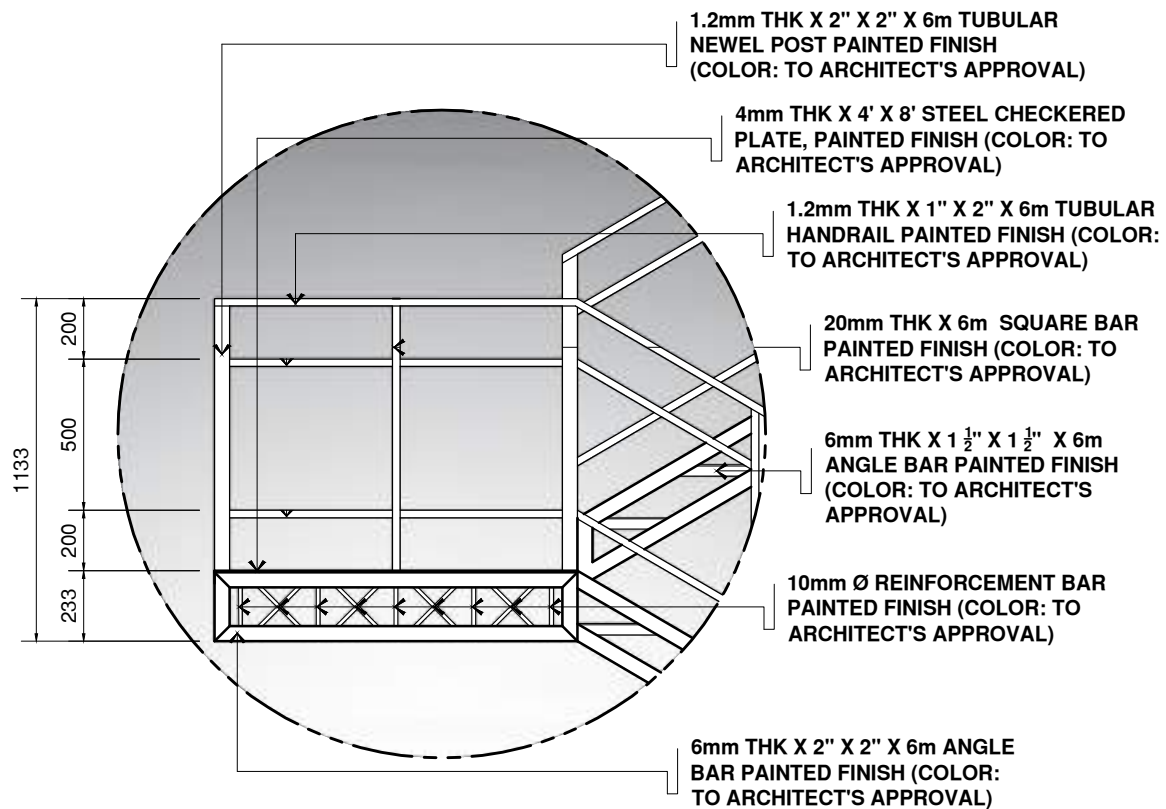

**3 SPOT DETAIL**  
 A-12 SCALE 1:25

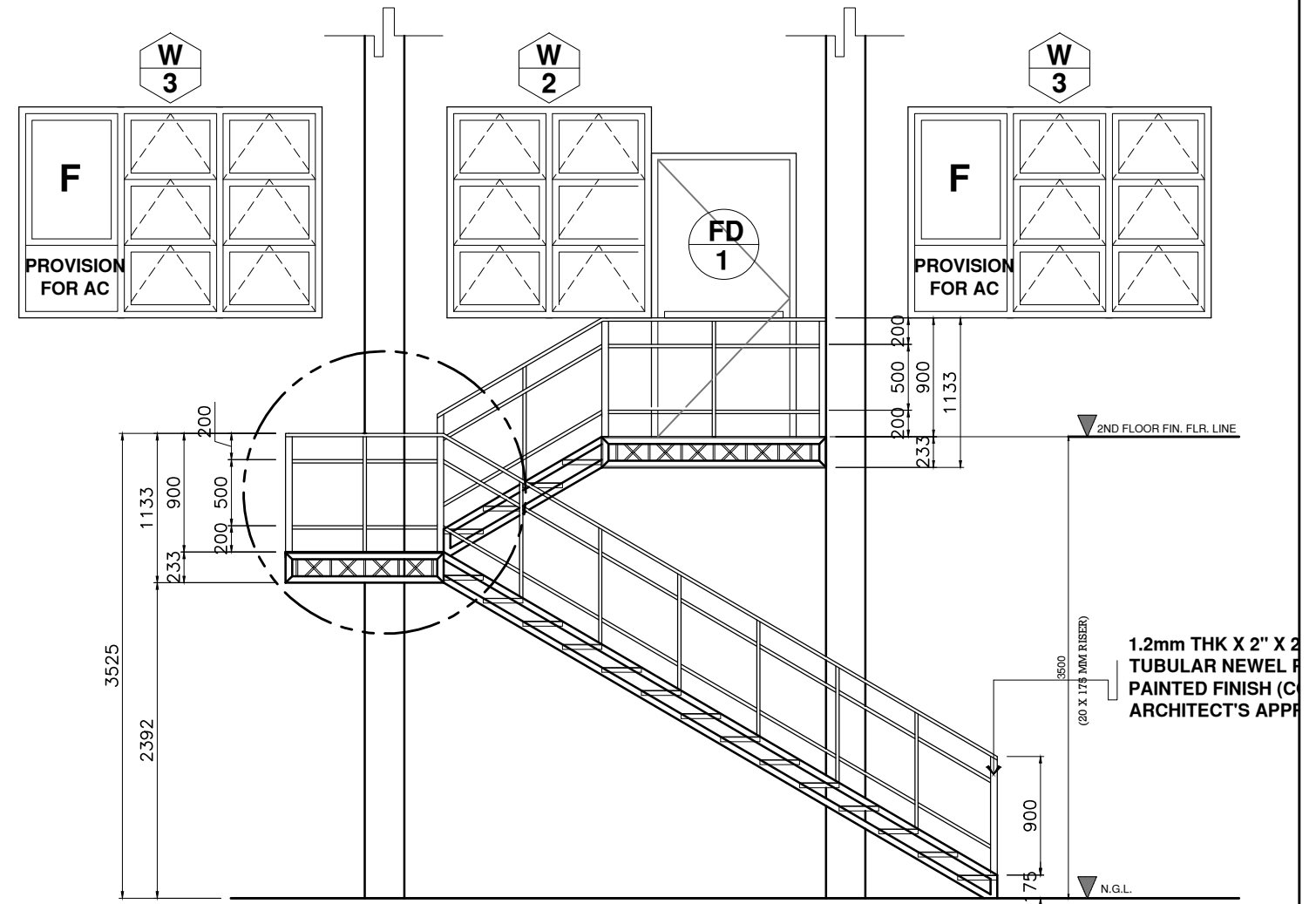

**2 FIRE ESCAPE ELEVATION**  
 HUMAN RESOURCE MANAGEMENT OFFICE  
 A-12 SCALE 1:50

	DESIGNED BY:	PROJECT TITLE:	REQUISITIONER	RECOMMENDING APPROVAL	RECOMMENDING APPROVAL	APPROVED BY:	SHEET CONTENTS	SHEET NO.
	ARCH. JOSEPH ANDREW L. SAHIAL, uap UNIVERSITY ARCHITECT PRC: 0010577 PTR: 2792204 TIN: 445013228	INTERIOR RENOVATION OF ADMINISTRATION BUILDING LOCATION: WMSU LOT-1, NORMAL ROAD BALIWASAN, ZAMBOANGA CITY	MA. TERESITA J. RODRIGUEZ DIRECTOR FOR ADMIN	ARCH. JOSEPH ANDREW L. SAHIAL, uap DIRECTOR OF PHYSICAL PLANT AND ENGINEERING SERVICES PRC: 0010577 PTR: 2559115 TIN: 445013228	DR. JOSELITO D. MADROÑAL VICE PRESIDENT FOR ADMIN AND FINANCE	DR. MA. CARLA A. OCHOTORENA WMSU-PRESIDENT	-FIRE ESCAPE PLAN -FIRE ESCAPE ELEVATION DRAFTED BY: GBD	A12 12/19

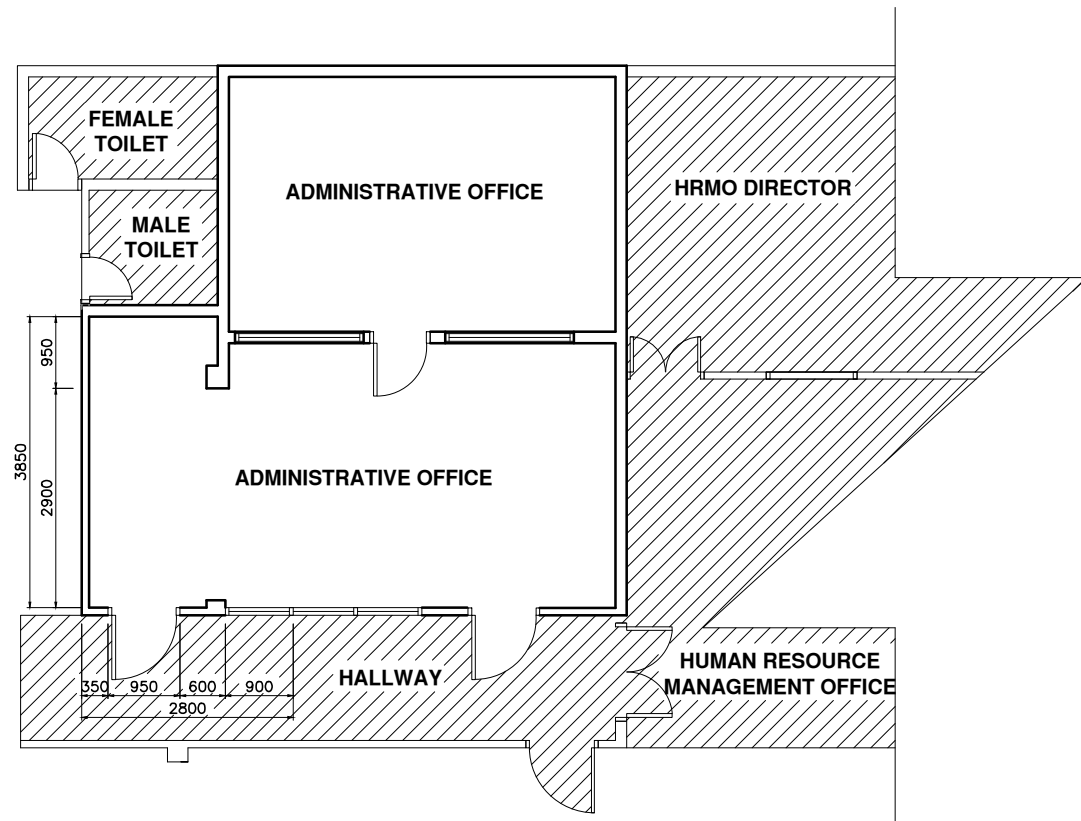

**1 EXISTING FLOOR PLAN**  
A-13 SCALE 1:100

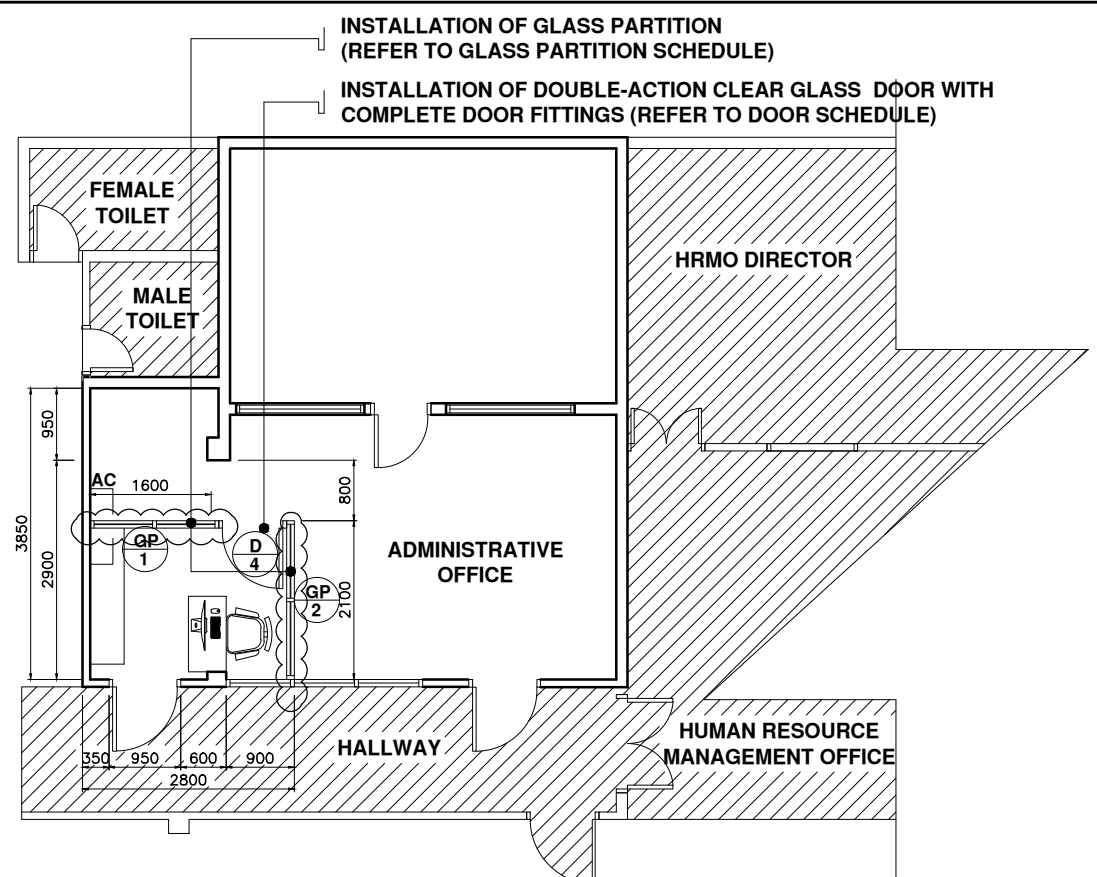

**2 PROPOSED FLOOR PLAN**  
A-13 SCALE 1:100

PLAN		
ELEVATION		
SCHEDULE	<b>GP 1</b>	<b>GP 2</b>
SPECIFICATION	1/4" THK FIXED CLEAR GLASS PARTITION IN 2" X 4" ANALOK JAMB AS PER DRAWING	1/4" THK FIXED CLEAR GLASS PARTITION IN 2" X 4" ANALOK JAMB AS PER DRAWING
LOCATION	ADMINISTRATIVE OFFICE	ADMINISTRATIVE OFFICE
SET	1 SET	1 SET

**3 GLASS PARTITION SCHEDULE**  
A-13 SCALE 1:50

	DESIGNED BY:	PROJECT TITLE:	REQUISITIONER	RECOMMENDING APPROVAL	RECOMMENDING APPROVAL	APPROVED BY:	SHEET CONTENTS	SHEET NO.
	ARCH. JOSEPH ANDREW L. SAHIAL, uap UNIVERSITY ARCHITECT PRC: 0010577 PTR: 2792204 TIN: 445013228	<b>INTERIOR RENOVATION OF ADMINISTRATION BUILDING</b> LOCATION: WMSU LOT-1, NORMAL ROAD BALIWASAN, ZAMBOANGA CITY	MA. TERESA J. RODRIGUEZ DIRECTOR FOR ADMIN	ARCH. JOSEPH ANDREW L. SAHIAL, uap DIRECTOR OF PHYSICAL PLANT AND ENGINEERING SERVICES PRC: 0010577 PTR: 2559115 TIN: 445013228	DR. JOSELITO D. MADROÑAL VICE PRESIDENT FOR ADMIN AND FINANCE	DR. MA. CARLA A. OCHOTORENA WMSU-PRESIDENT	EXISTING FLOOR PLAN PROPOSED FLOOR PLAN GLASS PARTITION SCHEDULE DRAFTED BY: GBD	<b>A13</b> <b>1319</b>

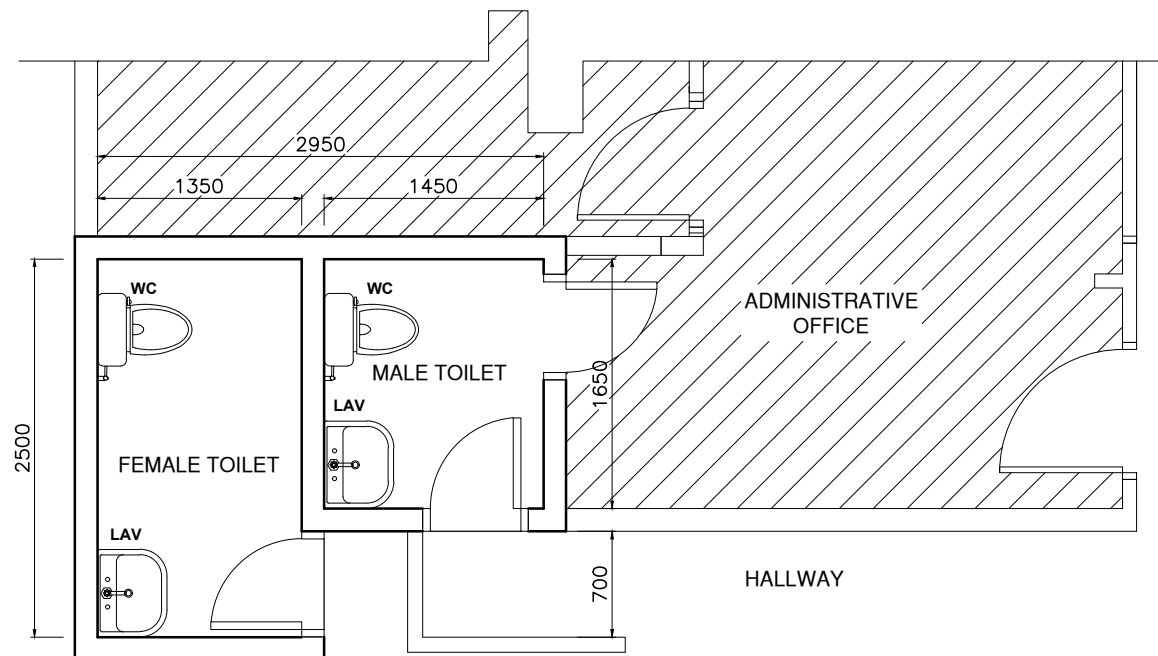

**1 EXISTING TOILET FLOOR PLAN**  
 2ND FLOOR TOILET  
 A-14 SCALE 1:50

**NOTE:**

-REPAINT ALL INTERIOR WALLS LATEX PAINT (COLOR: TO ARCHITECT'S APPROVAL)

-INSTALLATION OF NEW FIBER CEMENT BOARD CEILING ON METAL CEILING FRAME WITH LATEX PAINT FINISH (COLOR: TO ARCHITECT'S APPROVAL)

-REPLACE ALL TOILET DOORS WITH NEW PVC .70m X 2.10m TOILET DOORS WITH LOUVERS, HINGES, AND LEVER TYPE HEAVY DUTY DOOR LOCKSET (COLOR: TO ARCHITECT'S APPROVAL)

-REPLACE ALL EXISTING FLOOR DRAINS WITH 3mm THK X 100mm Ø MATTE ROUND STAINLESS STEEL FLOOR DRAIN

- T1** 6mm THK X 600mm X 600mm UNGLAZED CERAMIC FLOOR TILES (COLOR: TO ARCHITECT'S APPROVAL)
- T2** 6mm THK X 300mm X 600mm GLAZED CERAMIC WALL TILES (COLOR: TO ARCHITECT'S APPROVAL)

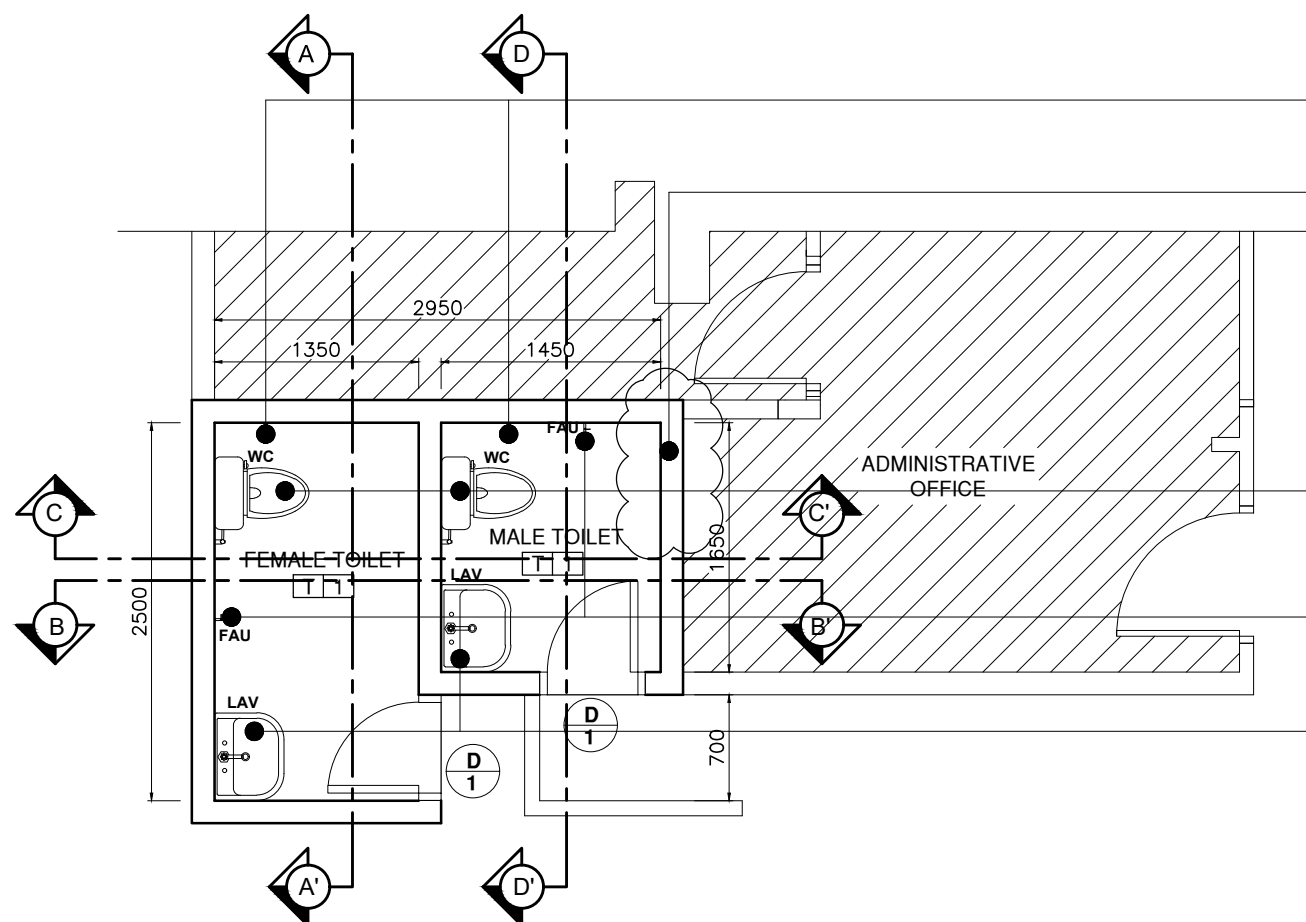

**2 PROPOSED TOILET FLOOR PLAN**  
 2ND FLOOR TOILET  
 A-14 SCALE 1:50



INSTALLATION OF 600mm X 600mm UNGLAZED CERAMIC FLOOR TILES AND 300mm X 600mm GLAZED CERAMIC WALL TILES ON MALE AND FEMALE TOILET (COLOR: TO ARCHITECT'S APPROVAL)

REMOVE EXISTING DOOR AND COVER WITH CHB WALL, PLASTERED AND PAINT FINISH

INSTALLATION OF NEW DUAL-FLUSH WATER CLOSET WITH STAINLESS STEEL BIDET SPRAYER AND COMPLETE ACCESSORIES

1/2" Ø HEAVY-DUTY STAINLESS STEEL 304 WALL MOUNTED SINGLE LEVER FAUCET TAP

INSTALLATION OF NEW WALL-HUNG LAVATORY WITH LAVATORY HEAVY-DUTY FAUCET AND ACCESSORIES

	DESIGNED BY:	PROJECT TITLE:	REQUISITIONER	RECOMMENDING APPROVAL	RECOMMENDING APPROVAL	APPROVED BY:	SHEET CONTENTS	SHEET NO.
	ARCH. JOSEPH ANDREW L. SAHIAL, uap UNIVERSITY ARCHITECT	INTERIOR RENOVATION OF ADMINISTRATION BUILDING	MA. TERESITA J. RODRIGUEZ DIRECTOR FOR ADMIN	ARCH. JOSEPH ANDREW L. SAHIAL, uap DIRECTOR OF PHYSICAL PLANT AND ENGINEERING SERVICES	DR. JOSELITO D. MADROÑAL VICE PRESIDENT FOR ADMIN AND FINANCE	DR. MA. CABLA A. OCHOTORENA WMSU-PRESIDENT	EXISTING FLOOR PLAN PROPOSED FLOOR PLAN	A14 1419
PRC: 0010577    PTR: 2792204    TIN: 445013228	LOCATION: WMSU LOT-1, NORMAL ROAD BALIWASAN, ZAMBOANGA CITY			PRC: 0010577    PTR: 2559115    TIN: 445013228		DRAFTED BY: GBD		

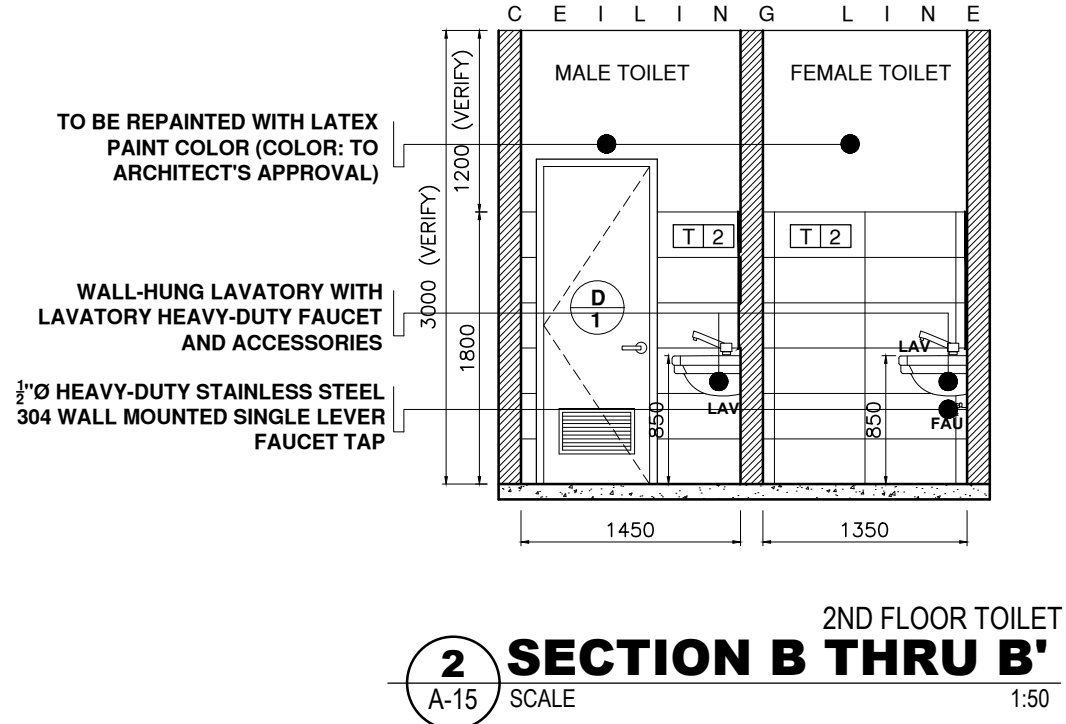
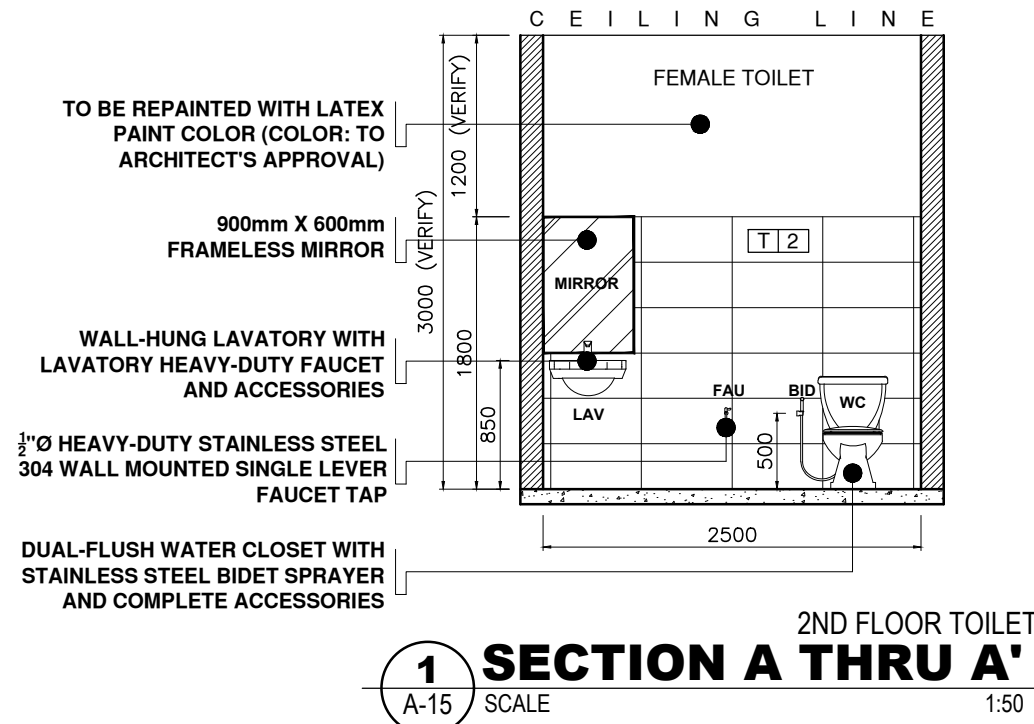

**NOTE:**

- REPAINT ALL INTERIOR WALLS LATEX PAINT (COLOR: TO ARCHITECT'S APPROVAL)
- INSTALLATION OF NEW FIBER CEMENT BOARD CEILING ON METAL CEILING FRAME WITH LATEX PAINT FINISH (COLOR: TO ARCHITECT'S APPROVAL)
- REPLACE ALL TOILET DOORS WITH NEW PVC .70m X 2.10m TOILET DOORS WITH LOUVERS, HINGES, AND LEVER TYPE HEAVY DUTY DOOR LOCKSET (COLOR: TO ARCHITECT'S APPROVAL)
- REPLACE ALL EXISTING FLOOR DRAINS WITH 3mm THK X 100mm Ø MATTE ROUND STAINLESS STEEL FLOOR DRAIN

**T 1** 6mm THK X 600mm X 600mm UNGLAZED CERAMIC FLOOR TILES (COLOR: TO ARCHITECT'S APPROVAL)

**T 2** 6mm THK X 300mm X 600mm GLAZED CERAMIC WALL TILES (COLOR: TO ARCHITECT'S APPROVAL)

LEGEND	
KS	KITCHEN SINK
LAV	LAVATORY
WC	WATER CLOSET
FAU	FAUCET
URI	URINAL

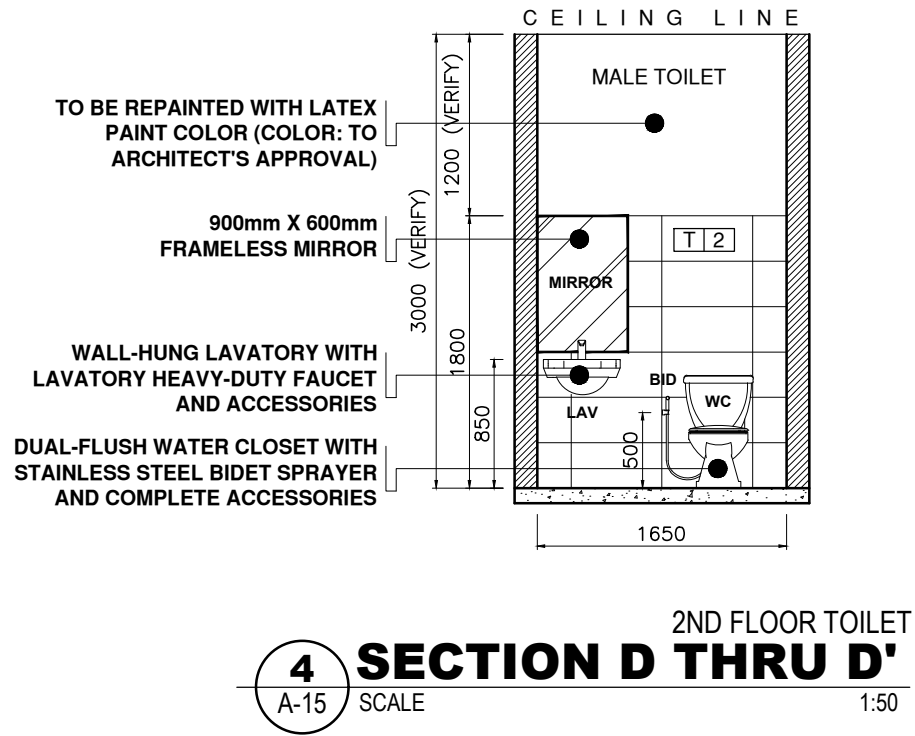
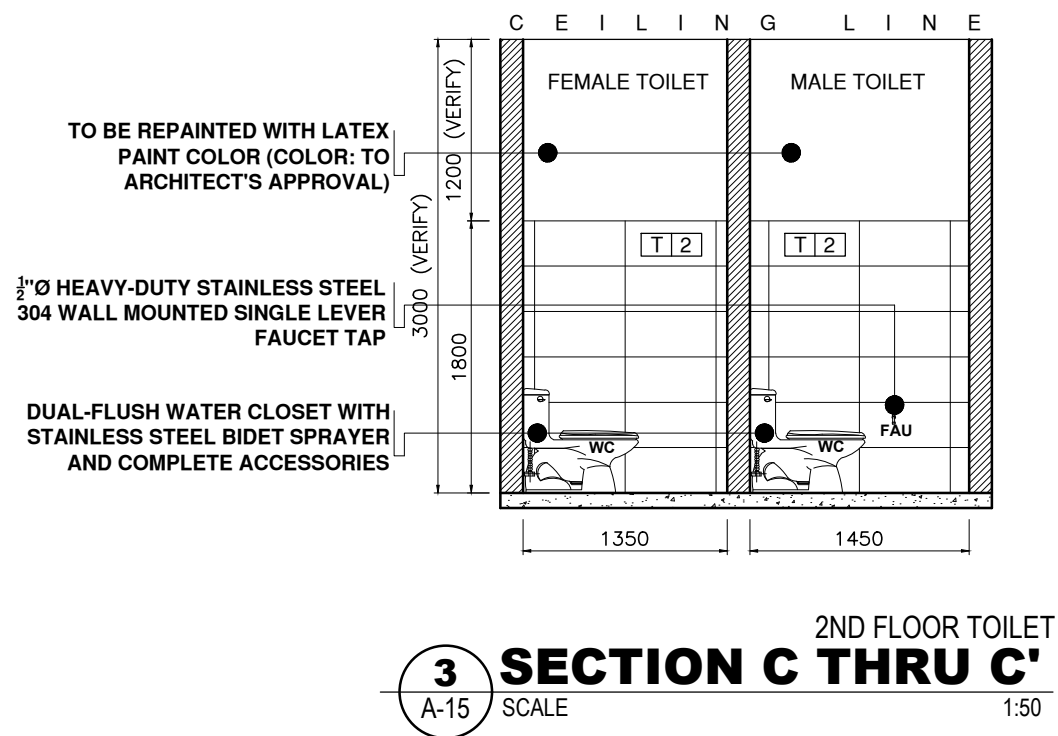

PLAN				
ELEVATION	<p>50mm x 100mm PVC DOOR JAMB 2100mm x 700mm PVC DOOR WITH LOUVERS MATTE SS 304 DOOR LOCK LEVER TYPE (ANSI GRADE 2 HEAVY DUTY) WITH COMPLETE ACCESSORIES</p>	<p>50mm x 150mm MAHOGANY DOOR JAMB 2100mm x 900mm KILN DRIED WOODEN PANEL DOOR MATTE SS 304 DOOR LOCK LEVER TYPE (ANSI GRADE 2 HEAVY DUTY) WITH COMPLETE ACCESSORIES</p>	<p>400MM X 32MM Ø SS304 H-TYPE HANDLE 2" X 4" ANALOK JAMB 1/4" THK CLEAR GLASS DOOR</p>	<p>1.2mm THK X 50mm X 150mm METAL STEEL JAMB FIRE EXIT SIGNAGE (TO UNIVERSITY ELECTRICAL ENGINEERS' APPROVAL) 2100mm x 1000mm 2-HOUR FIRE-RATED STEEL DOOR SS304 AND PAINTED STEEL CROSS BAR PANIC EXIT DEVICE</p>
SCHEDULE	<b>D</b> <b>1</b>	<b>D</b> <b>3</b>	<b>D</b> <b>4</b>	<b>FD</b> <b>1</b>
SPECIFICATION	PVC TOILET DOOR WITH LOUVERS, HINGES, AND MATTE SS 304 DOOR LOCK LEVER TYPE (ANSI GRADE 2 HEAVY DUTY) WITH COMPLETE ACCESSORIES	KILN DRIED WOODEN PANEL DOOR WITH 2" X 5 1/2" THK MAHOGANY DOOR JAMB IN SPRAY PAINTED FINISHED INCLUSIVE OF MATTE SS 304 DOOR LOCK LEVER TYPE (ANSI GRADE 2 HEAVY DUTY) WITH COMPLETE ACCESSORIES AND HEAVY DUTY HINGES 3 NOS.	1/4" THK DOUBLE-ACTION CLEAR GLASS DOOR, COMPLETE WITH GLASS DOOR HINGES, LOCKSET, 400MM X 32MM Ø STAINLESS STEEL 304 H-TYPE HANDLE, IN 2" X 4" ANALOK JAMB	2-HOUR FIRE-RATED SINGLE SWING STEEL PANEL DOOR WITH STEEL FRAME JAMB IN PRE-PAINTED GLOSS GRAY FINISHED INCLUSIVE OF STAINLESS STEEL HINGES, LOCKSET, SS304 AND PAINTED STEEL CROSS BAR PANIC EXIT DEVICE AND DOOR CLOSER, STANDARD ARM WITH 22MM THK X 368MM X 200MM ALUMINUM HOUSING WITH ACRYLIC PANEL LED EXIT SIGNAGE
LOCATION	SECOND FLOOR MALE AND FEMALE TOILET	HUMAN RESOURCE MANAGEMENT OFFICE	ADMINISTRATIVE OFFICER OFFICE	HUMAN RESOURCE MANAGEMENT OFFICE
SET	2 SETS	1 SET	1 SET	1 SET

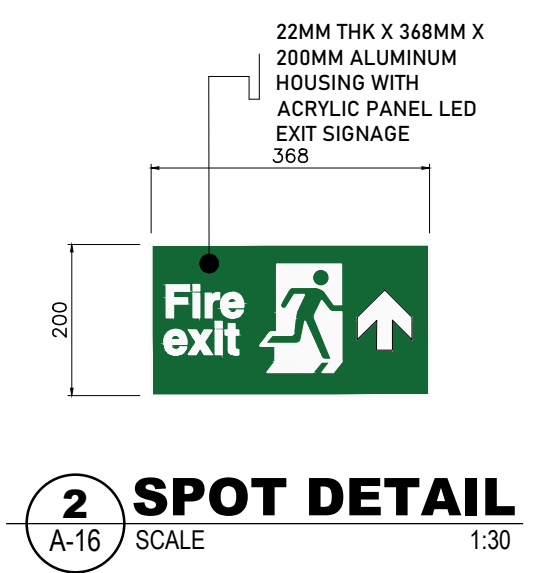

**1 SECOND FLOOR DOOR SCHEDULE**  
A-16 SCALE 1:50



PLAN				
ELEVATION				
SCHEDULE				
SPECIFICATION	3/16" THK. ORDINARY CLEAR GLASS AWNING TYPE WINDOW WITH 1 3/4" X 6" BROWN ANALOK ALUM. FRAME AS PER DRAWING	3/16" THK. ORDINARY CLEAR GLASS AWNING TYPE WINDOW WITH 1 3/4" X 6" BROWN ANALOK ALUM. FRAME AS PER DRAWING	3/16" THK. ORDINARY CLEAR GLASS AWNING TYPE WINDOW WITH 1 3/4" X 6" BROWN ANALOK ALUM. FRAME AS PER DRAWING	3/16" THK. ORDINARY CLEAR GLASS AWNING TYPE WINDOW WITH 1 3/4" X 6" BROWN ANALOK ALUM. FRAME AS PER DRAWING
LOCATION	HUMAN RESOURCE MANAGEMENT OFFICE	HUMAN RESOURCE MANAGEMENT OFFICE	HUMAN RESOURCE MANAGEMENT OFFICE	HUMAN RESOURCE MANAGEMENT OFFICE
SET	1 SET	1 SET	2 SETs	1 SET

SECOND FLOOR  
1 **WINDOW SCHEDULE**  
 A-17 SCALE 1:50

	DESIGNED BY: <b>ARCH. JOSEPH ANDREW L. SAHIAL, uap</b> UNIVERSITY ARCHITECT	PROJECT TITLE: <b>INTERIOR RENOVATION OF ADMINISTRATION BUILDING</b>	REQUISITIONER: <b>MA. TERESITA J. RODRIGUEZ</b> DIRECTOR FOR ADMIN	RECOMMENDING APPROVAL: <b>ARCH. JOSEPH ANDREW L. SAHIAL, uap</b> DIRECTOR OF PHYSICAL PLANT AND ENGINEERING SERVICES	RECOMMENDING APPROVAL: <b>DR. JOSELITO D. MADROÑAL</b> VICE PRESIDENT FOR ADMIN AND FINANCE	APPROVED BY: <b>DR. MA. CARLA A. OCHOTORENA</b> WMSU-PRESIDENT	SHEET CONTENTS: -WINDOW SCHEDULE (SECOND FLOOR)	SHEET NO. <b>A17</b> 1719	
	PRC: 0010577   PTR: 2792204   TIN: 445013228	LOCATION: WMSU LOT-1, NORMAL ROAD BALIWASAN, ZAMBOANGA CITY		PRC: 0010577   PTR: 2559115   TIN: 445013228			DRAFTED BY: GBD		

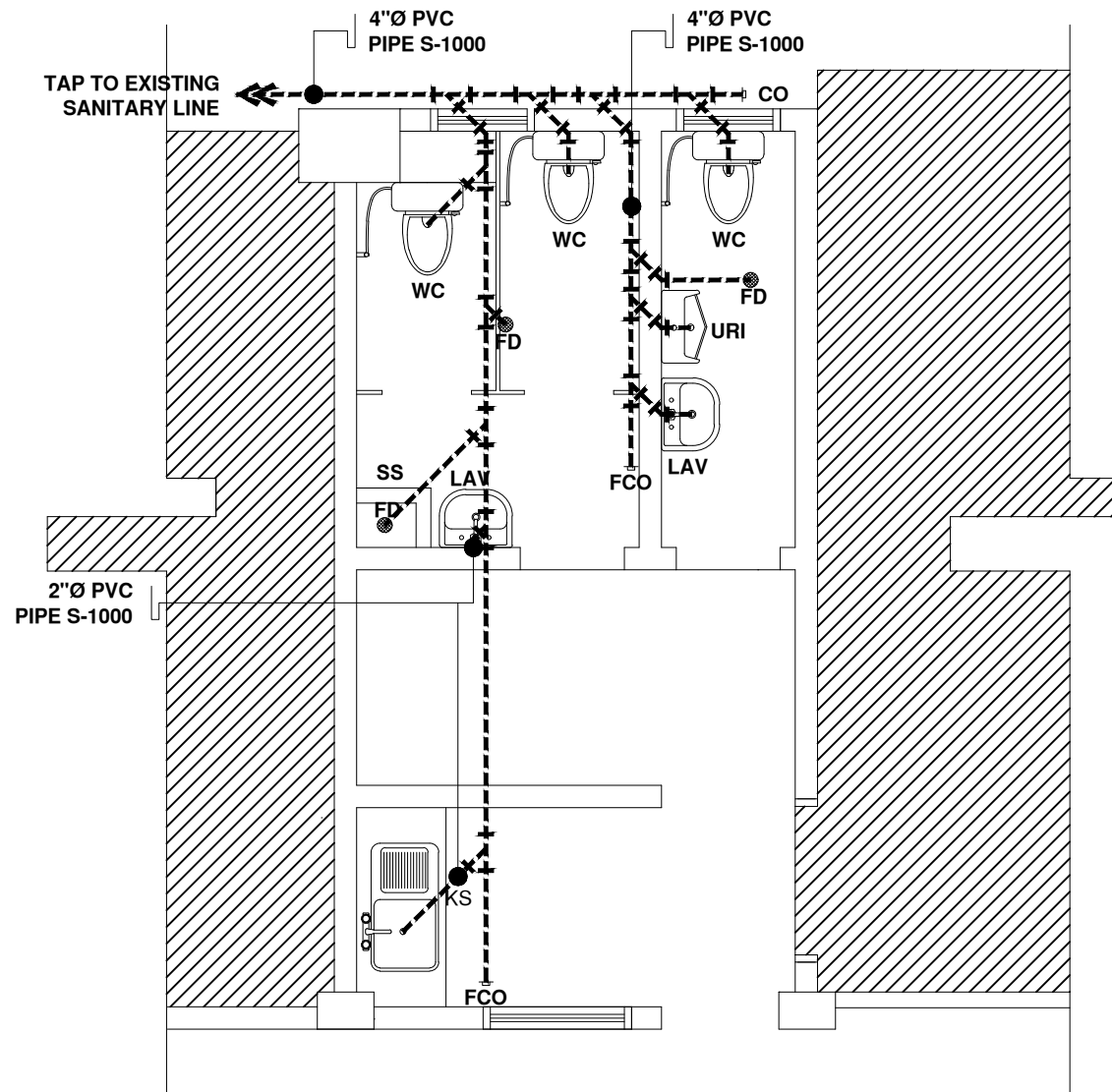

ACCOUNTING SECTION  
**1 SANITARY LAYOUT**  
 P-01 SCALE 1:50

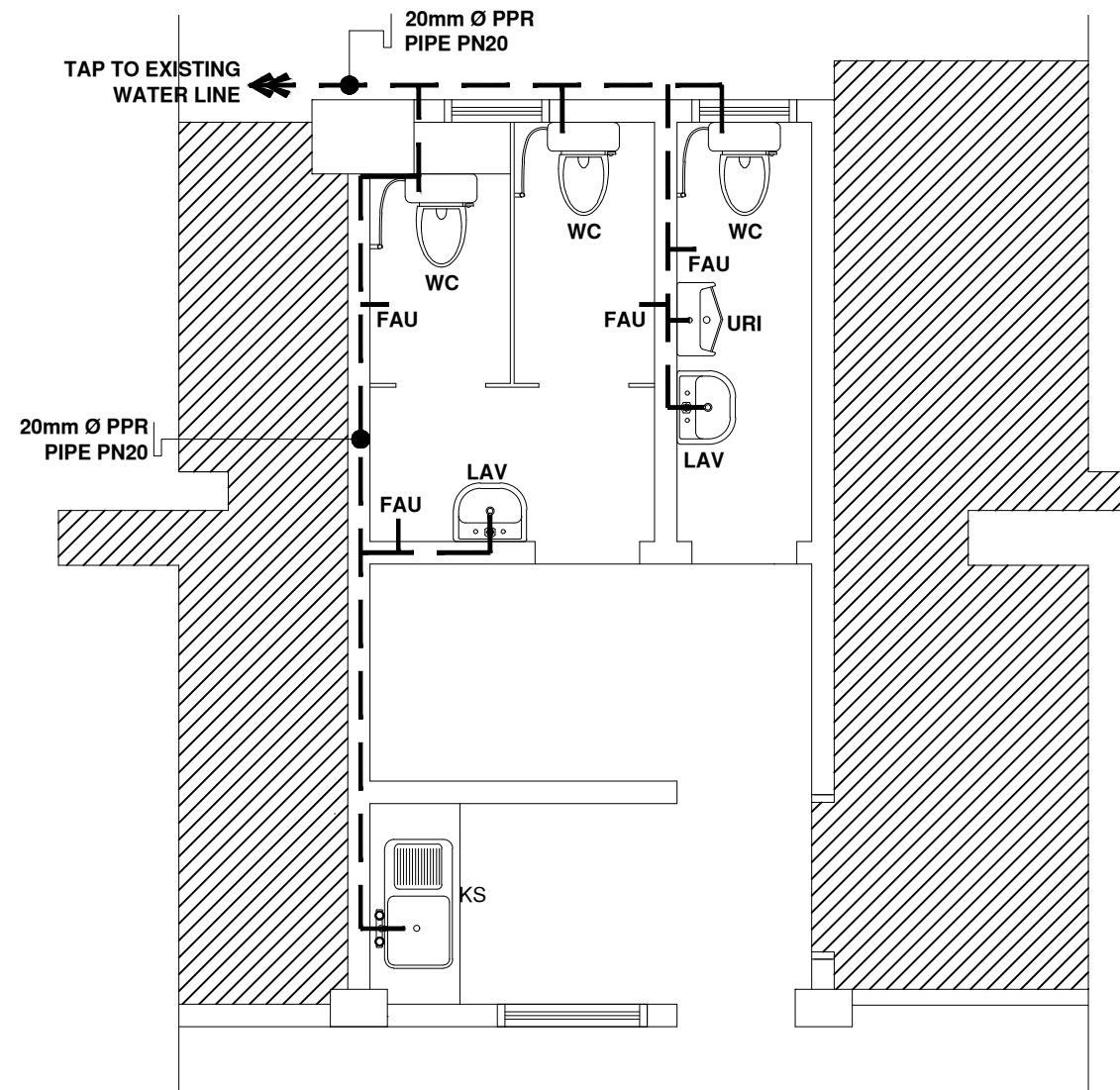

ACCOUNTING SECTION  
**2 WATER DISTRIBUTION LAYOUT**  
 P-01 SCALE 1:50

**NOTE:**

- USE 3mm THK X 100mm Ø MATTE ROUND STAINLESS STEEL FLOOR DRAIN
- USE 3mm THK X 100mm X 100mm STAINLESS STEEL 304 HEAVY-DUTY FLOOR CLEAN-OUT
- FLOOR SHALL BE WITH 1% SLOPE TO FLOOR DRAIN

LEGEND	
KS	KITCHEN SINK
LAV	LAVATORY
WC	WATER CLOSET
FD	FLOOR DRAIN
FAU	FAUCET
URI	URINAL
CO	CLEAN OUT
FCO	FLOOR CLEAN OUT
---	SANITARY LINE
---	WATER LINE

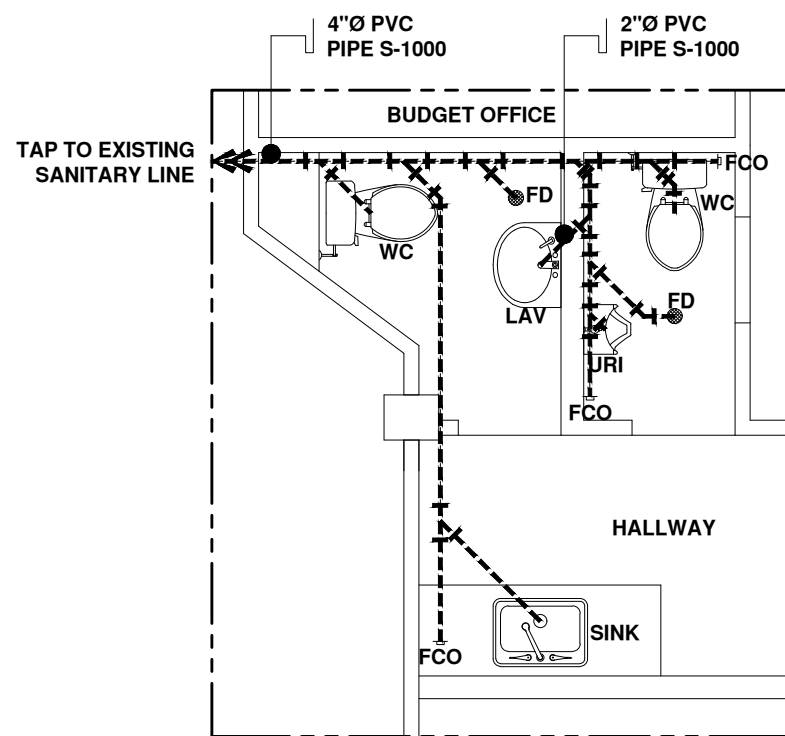

CASHIER SECTION  
**1 SANITARY LAYOUT**  
 P-02 SCALE 1:50

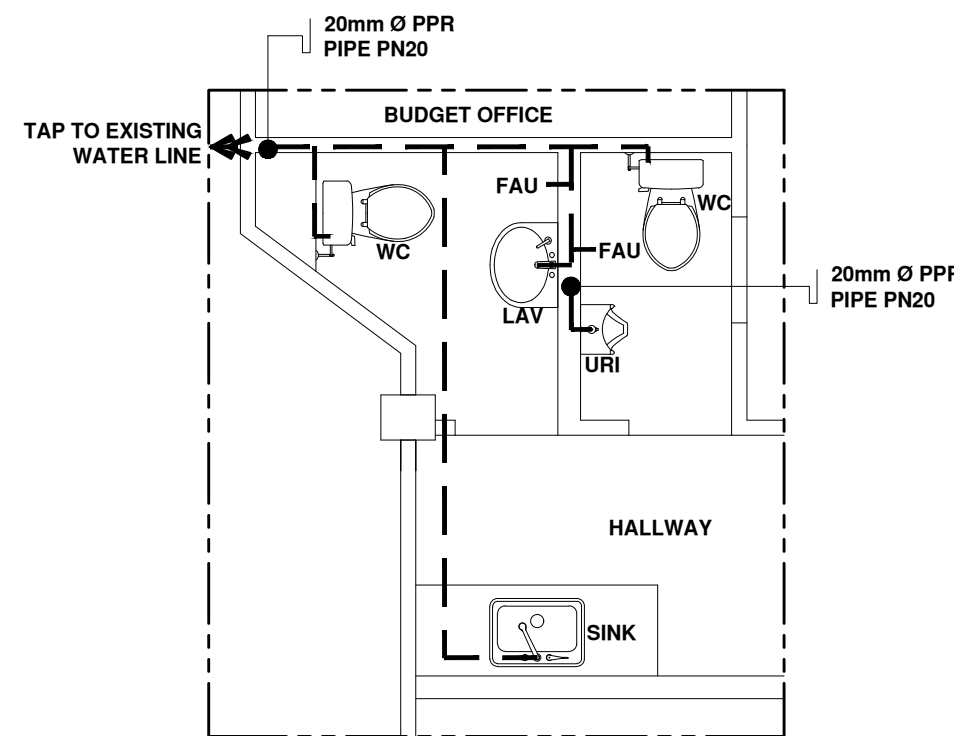

CASHIER SECTION  
**2 WATER DISTRIBUTION LAYOUT**  
 P-02 SCALE 1:50

**LEGEND**

KS	KITCHEN SINK
LAV	LAVATORY
WC	WATER CLOSET
FD	FLOOR DRAIN
FAU	FAUCET
URI	URINAL
CO	CLEAN OUT
FCO	FLOOR CLEAN OUT
-----	SANITARY LINE
-----	WATER LINE

**NOTE:**

- USE 3mm THK X 100mm Ø MATTE ROUND STAINLESS STEEL FLOOR DRAIN
- USE 3mm THK X 100mm X 100mm STAINLESS STEEL 304 HEAVY-DUTY FLOOR CLEAN-OUT
- FLOOR SHALL BE WITH 1% SLOPE TO FLOOR DRAIN